

123 Main St, Anytown, WA 55555

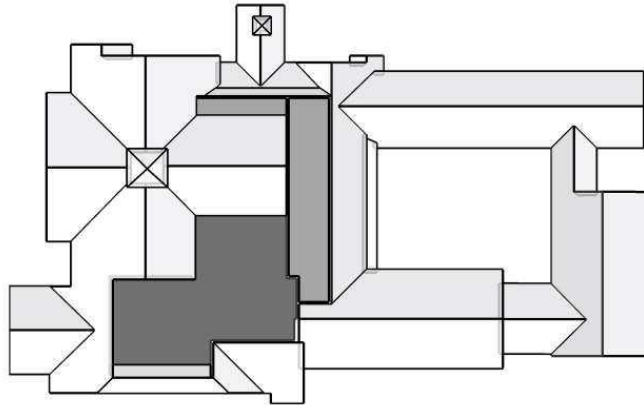

In this 3D model, facets appear as semi-transparent to reveal overhangs.

Report Details

Report: 1234567

Roof Details

Total Area =37792 sq ft
 Total Roof Facets =43
 Predominant Pitch =7/12
 Number of Stories = >1
 Total Ridges/Hips =781 ft
 Total Valleys =441 ft
 Total Rakes =666 ft
 Total Eaves =1,281 ft

Report Contents

Images.....1
 Length Diagram4
 Pitch Diagram5
 Area Diagram.....6
 Notes Diagram7
 Report Summary8

Contact: John Doe
 Company: John Doe Roofing
 Address: 123 Main St.
 Small Town WA 98072
 Phone: (206) 555-1212

Measurements provided by www.eagleview.com



Certified Accurate
www.eagleview.com/Guarantee.aspx

This document is provided under License by EagleView Technologies to the requestor for their Internal Use Only subject to the terms and conditions previously agreed to by the requestor when they registered for use of EagleView Technologies Services.

It remains the property of EagleView Technologies and may be reproduced and distributed only within the requestor's company. Any reproduction or distribution to anyone outside of the requestor's company without EagleView's prior written permission is strictly prohibited. All aspects and handling of this report are subject to the Terms and Conditions previously agreed to by the requestor.

7cdn[\h¥ \$\$\$, !&\$%& 9U[`YJ Yk HWwbc`c[JYg̃=bWÉ 5` F][\hgFYgfj YX É 7cj YfYX VmI 'G"DUHbhBcg", Z\$, ž' */ , Z() ž +, UbX', Z%-\$ž, (\$"CH.Yf DUHbfgDYbx)b["

Images

The following aerial images show different angles of this structure for your reference.

Top View

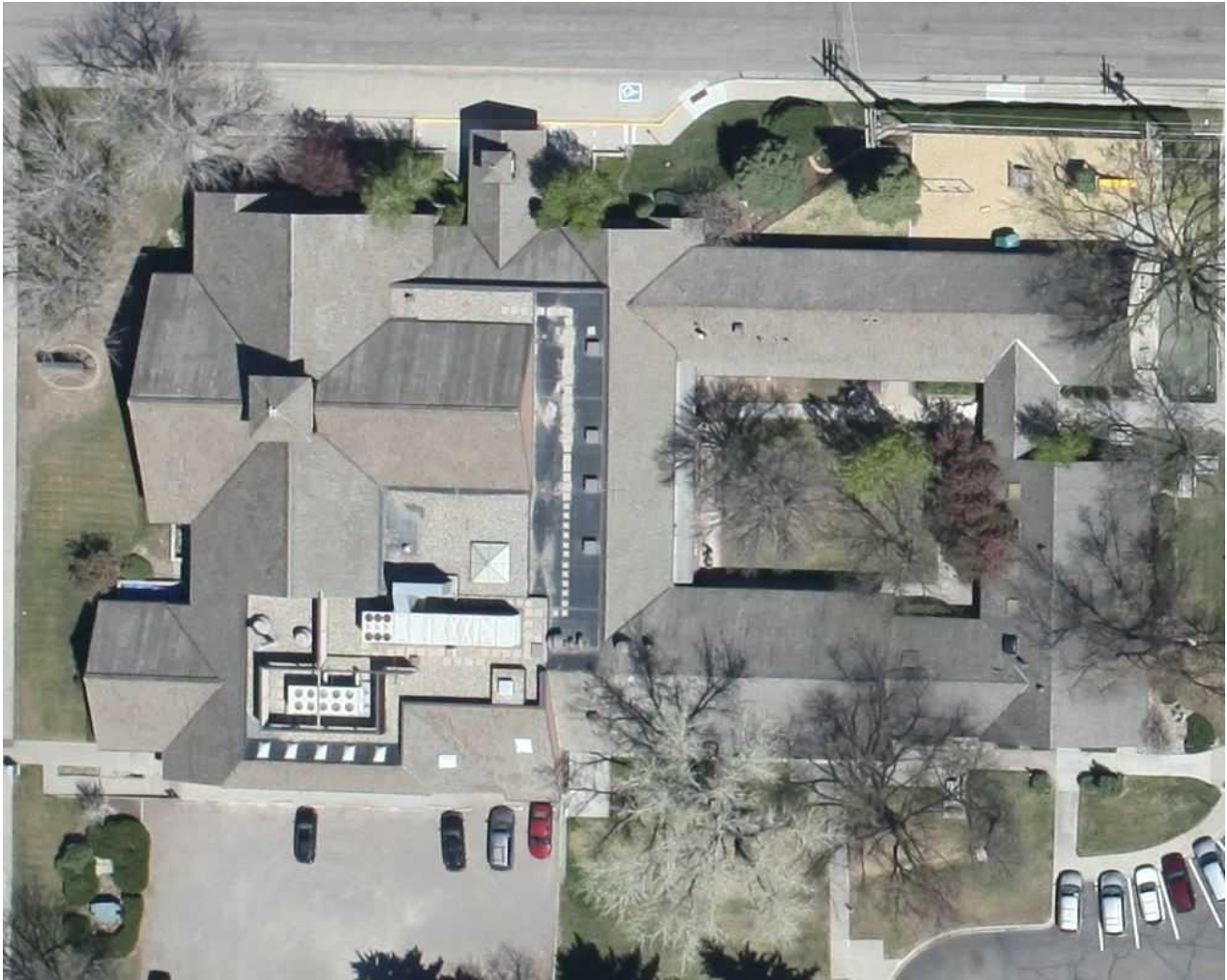

Report: 1234567

This document is provided under License by EagleView Technologies to the requestor for their Internal Use Only subject to the terms and conditions previously agreed to by the requestor when they registered for use of EagleView Technologies Services. It remains the property of EagleView Technologies and may be reproduced and distributed only within the requestor's company. Any reproduction or distribution to anyone outside of the requestor's company without EagleView's prior written permission is strictly prohibited. All aspects and handling of this report are subject to the Terms and Conditions previously agreed to by the requestor.

North Side



South Side



Report: 1234567

This document is provided under License by EagleView Technologies to the requestor for their Internal Use Only subject to the terms and conditions previously agreed to by the requestor when they registered for use of EagleView Technologies Services. It remains the property of EagleView Technologies and may be reproduced and distributed only within the requestor's company. Any reproduction or distribution to anyone outside of the requestor's company without EagleView's prior written permission is strictly prohibited. All aspects and handling of this report are subject to the Terms and Conditions previously agreed to by the requestor.

East Side

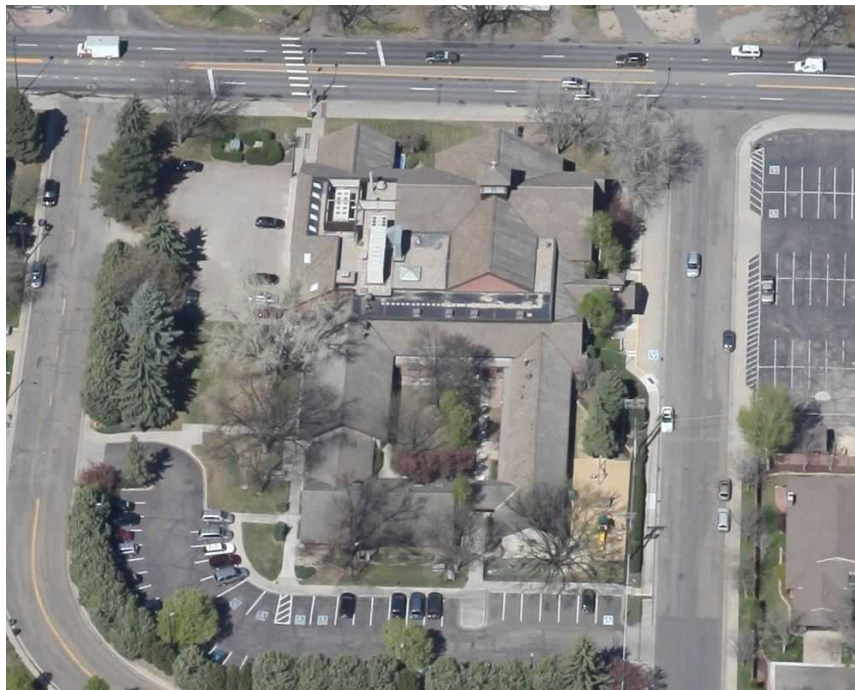

West Side

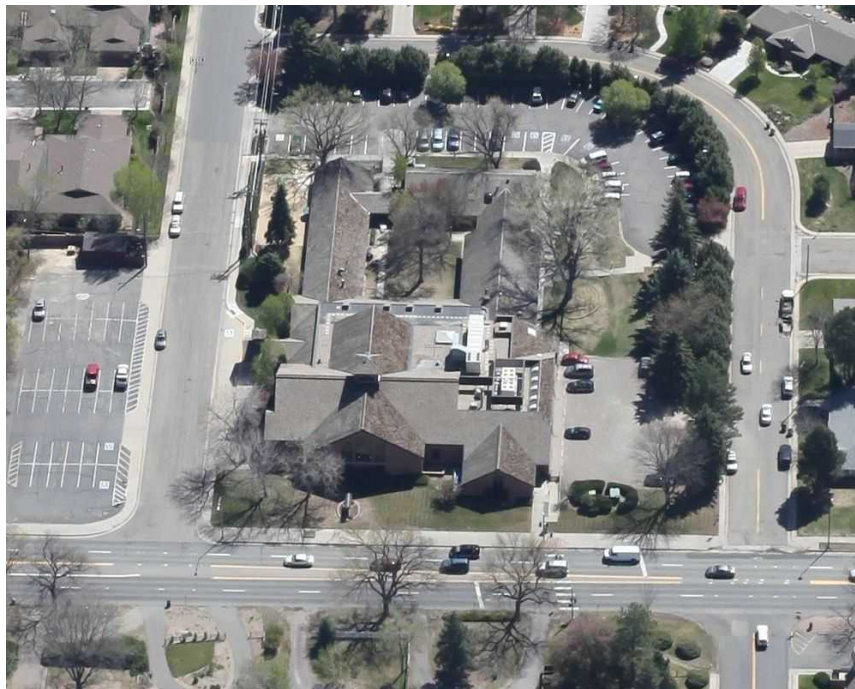

Report: 1234567

This document is provided under License by EagleView Technologies to the requestor for their Internal Use Only subject to the terms and conditions previously agreed to by the requestor when they registered for use of EagleView Technologies Services. It remains the property of EagleView Technologies and may be reproduced and distributed only within the requestor's company. Any reproduction or distribution to anyone outside of the requestor's company without EagleView's prior written permission is strictly prohibited. All aspects and handling of this report are subject to the Terms and Conditions previously agreed to by the requestor.

Length Diagram

Total Line Lengths:
Ridges = 681 ft
Hips = 100 ft

Valleys = 441 ft
 Rakes = 666 ft
 Eaves = 1,281 ft

Flashing = 138 ft
 Step flashing = 218 ft
Parapets = 452 ft

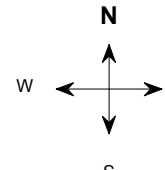
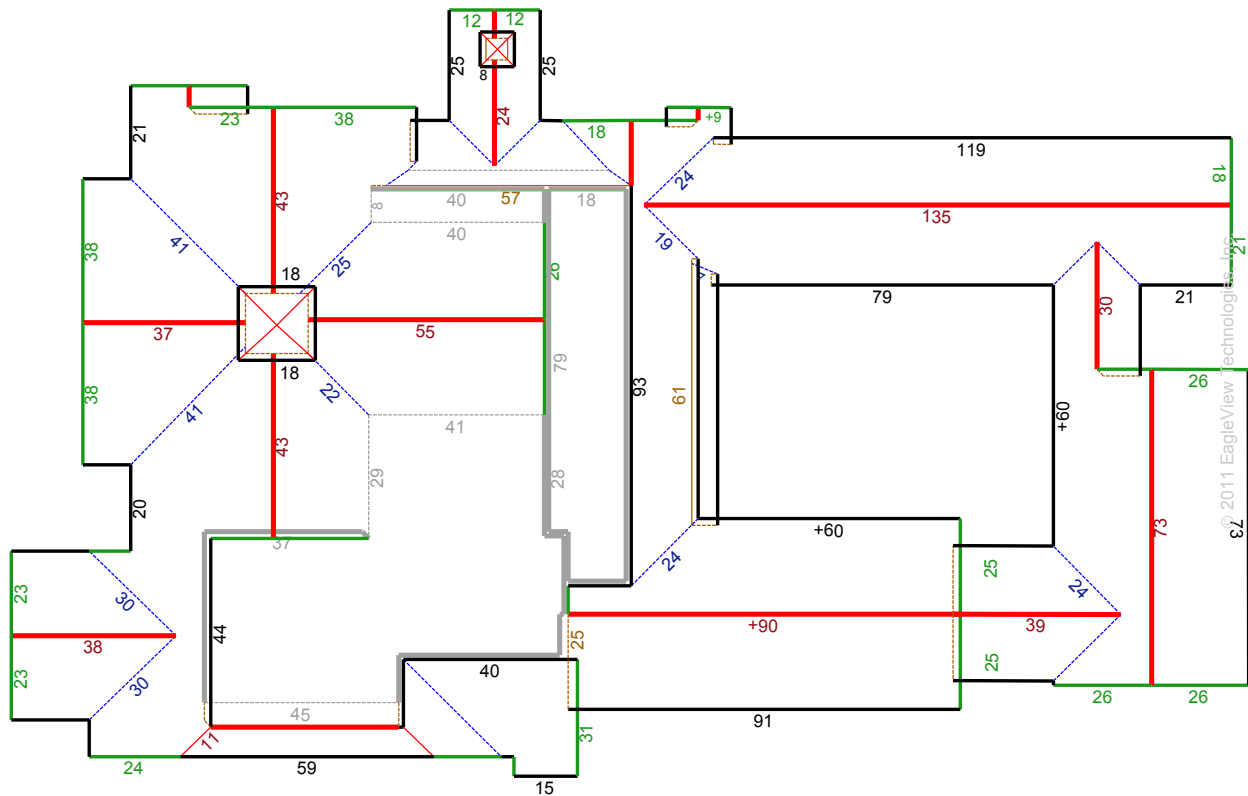

Note: This diagram contains segment lengths (rounded to the nearest whole number) over 5 feet. In some cases, segment labels have been removed for readability. Plus signs preface some numbers to avoid confusion when rotated (e.g. +6 and +9).



Report: 1234567

This document is provided under License by EagleView Technologies to the requestor for their Internal Use Only subject to the terms and conditions previously agreed to by the requestor when they registered for use of EagleView Technologies Services. It remains the property of EagleView Technologies and may be reproduced and distributed only within the requestor's company. Any reproduction or distribution to anyone outside of the requestor's company without EagleView's prior written permission is strictly prohibited. All aspects and handling of this report are subject to the Terms and Conditions previously agreed to by the requestor.

Pitch Diagram

Pitch values are shown in inches per foot, and arrows indicate slope direction. The predominant pitch on this roof is 7/12.

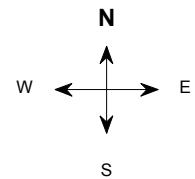
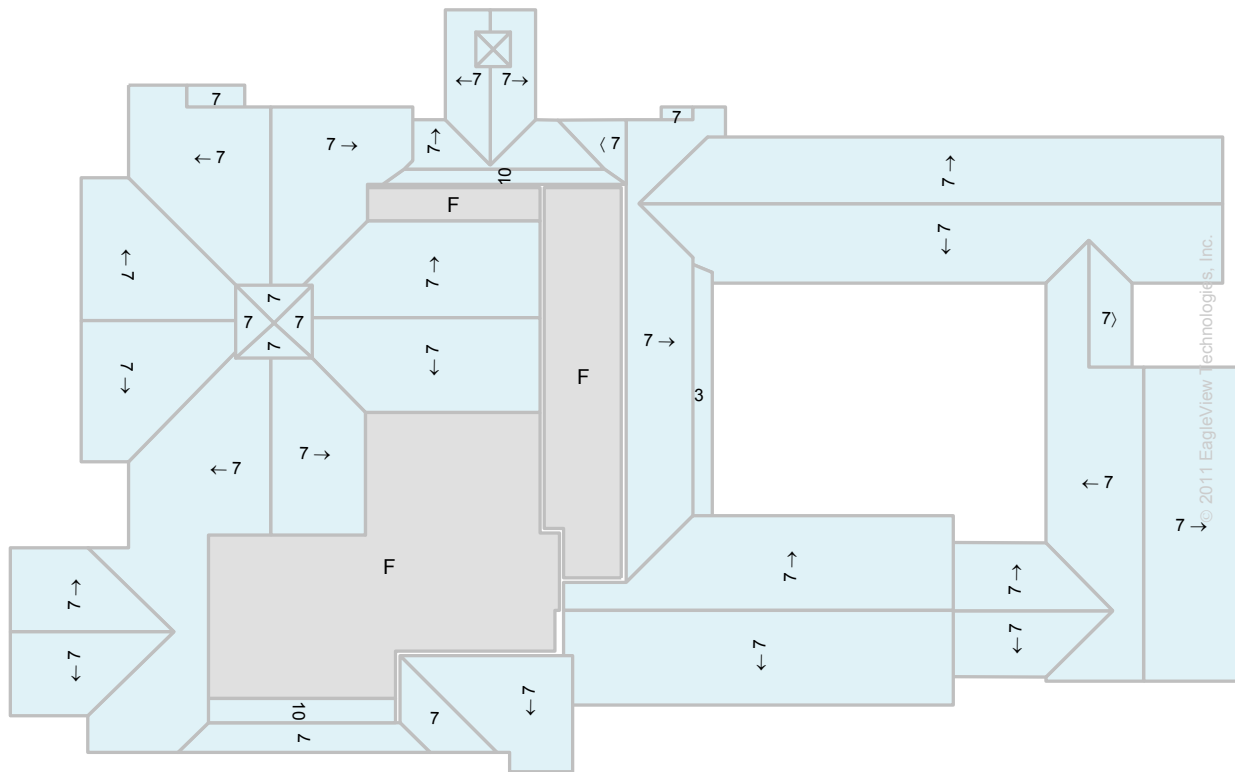

Note: This diagram contains labeled pitches for facet areas larger than 20 square feet. In some cases, pitch labels have been removed for readability. Blue shading indicates a pitch of 3/12 and greater. Gray shading indicates flat, 1/12 or 2/12 pitches. If present, a value of "F" indicates a flat facet (no pitch).



Report: 1234567

This document is provided under License by EagleView Technologies to the requestor for their Internal Use Only subject to the terms and conditions previously agreed to by the requestor when they registered for use of EagleView Technologies Services. It remains the property of EagleView Technologies and may be reproduced and distributed only within the requestor's company. Any reproduction or distribution to anyone outside of the requestor's company without EagleView's prior written permission is strictly prohibited. All aspects and handling of this report are subject to the Terms and Conditions previously agreed to by the requestor.

Area Diagram

Total Area = 37792 sq ft, with 43 facets.

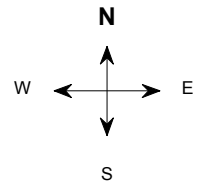
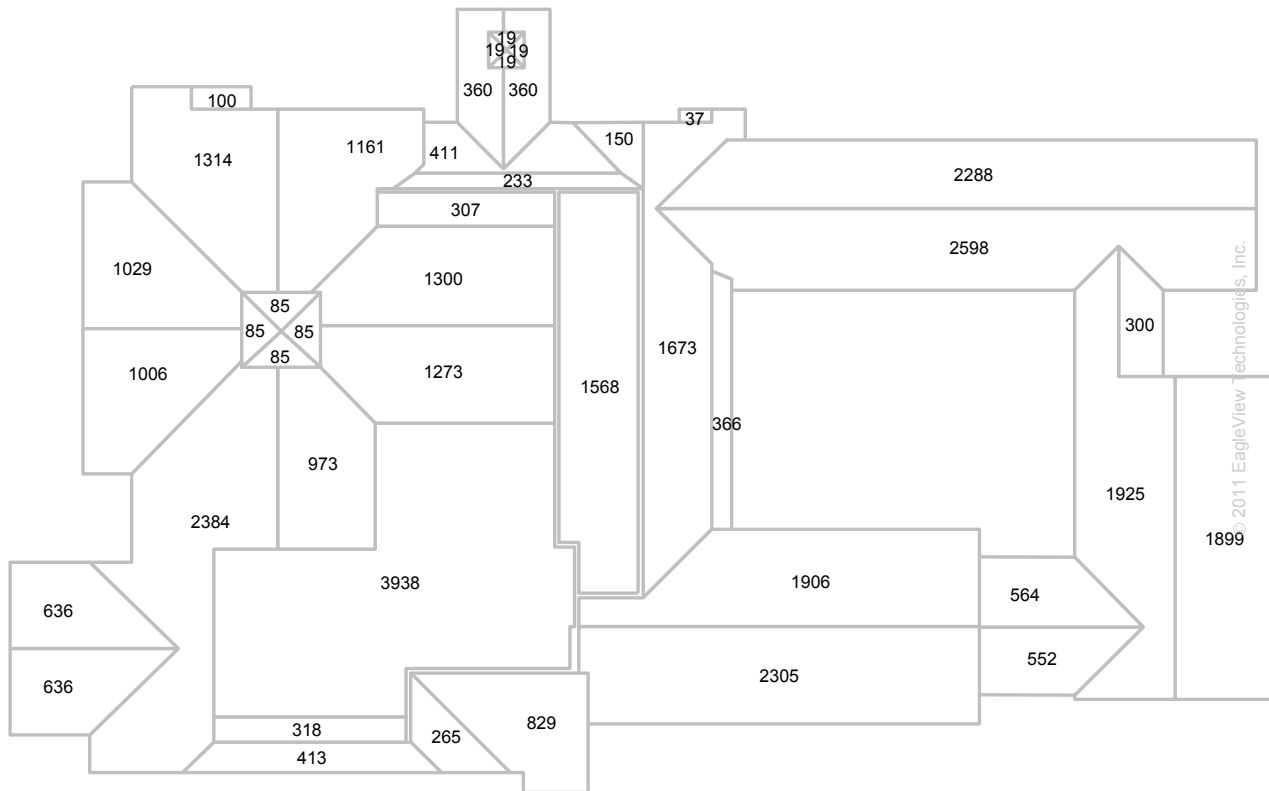

Note: This diagram shows the square feet of each roof facet (rounded to the nearest foot). The total area in square feet, at the top of this page, is based on the non-rounded values of each roof facet (rounded to the nearest square foot after being totaled).



Report: 1234567

This document is provided under License by EagleView Technologies to the requestor for their Internal Use Only subject to the terms and conditions previously agreed to by the requestor when they registered for use of EagleView Technologies Services. It remains the property of EagleView Technologies and may be reproduced and distributed only within the requestor's company. Any reproduction or distribution to anyone outside of the requestor's company without EagleView's prior written permission is strictly prohibited. All aspects and handling of this report are subject to the Terms and Conditions previously agreed to by the requestor.

Report Summary

Below is a measurement summary using the values presented in this report.

Areas per Pitch

Roof Pitches	0/12	3/12	7/12	10/12
Area (sq ft)	5813.1	365.9	31062.3	551.5
% of Roof	15.4%	1%	82.2%	1.5%

The table above lists each pitch on this roof and the total area and percent (both rounded) of the roof with that pitch.

Waste Calculation Table

Waste %	0%	10%	12%	15%	17%	20%	22%
Area (sq ft)	37792	41,572	42,328	43,462	44,218	45,352	46,107
Squares	377.9	415.7	423.3	434.6	442.2	453.5	461.1

This table shows the total roof area and squares (rounded up to the nearest decimal) based upon different waste percentages. The waste factor is subject to the complexity of the roof, individual roofing techniques and your experience. Please consider this when calculating appropriate waste percentages. Note that only roof area is included in these waste calculations. Ridge, hip, valley, and starter lengths may require additional material.

Lengths, Areas and Pitches

Ridges = 681 ft (16 Ridges)
 Hips = 100 ft (10 Hips)
 Valleys = 441 ft (21 Valleys)
 Rakes* = 666 ft (32 Rakes)
 Eaves/Starter** = 1,281 ft (46 Eaves)
 Drip Edge (Eaves + Rakes) = 1,947 ft (78 Lengths)
 Parapet Walls = 452 (18 Lengths)
 Flashing = 138 ft (11 Lengths)
 Step flashing = 218 ft (30 Lengths)
 Total Area = 37,793 sq ft
 Predominant Pitch = 7/12

Property Location

Longitude = -104.9587490
 Latitude = 39.6635650

Notes

This was ordered as a residential property. It was reported to be single structure. There were no changes to the structure in the past four years.

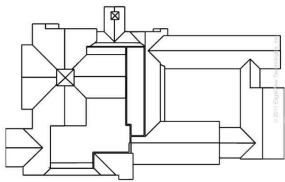

Total Roof Facets = 43

Parapet Wall Area Table

Wall Height (ft)	1	2	3	4	5	6	7
Vertical Wall Area (sq ft)	452	904	1356	1808	2260	2712	3164

This table provides common parapet wall heights to aid you in calculating the total vertical area of these walls. Note that these values assume a 90 degree angle at the base of the wall. Allow for extra materials to cover cant strips and tapered edges.

Online Maps

Online map of property

http://maps.google.com/maps?f=q&source=s_q&hl=en&geocode=&q=123+Main+St,Anytown,WA,55555

Directions from John Doe Roofing to this property

http://maps.google.com/maps?f=d&source=s_d&saddr=123+Main+St.,Small+Town,WA,98072&daddr=123+Main+St,Anytown,WA,55555

* Rakes are defined as roof edges that are sloped (not level).

** Eaves are defined as roof edges that are not sloped and level.



Report: 1234567

This document is provided under License by EagleView Technologies to the requestor for their Internal Use Only subject to the terms and conditions previously agreed to by the requestor when they registered for use of EagleView Technologies Services. It remains the property of EagleView Technologies and may be reproduced and distributed only within the requestor's company. Any reproduction or distribution to anyone outside of the requestor's company without EagleView's prior written permission is strictly prohibited. All aspects and handling of this report are subject to the Terms and Conditions previously agreed to by the requestor.

Additional Property Information

Property Details

Year Built/Effective Year Built:	1990/NA
Last Known Roof Permit:	2004

Effective Year Built is when the property's major components were revised to meet that year's code.

Weather Data

Last Hail Event:	4/30/2012
Hail Count:	6

Hail Count is the number of recorded hail events in the vicinity >3/4".

Data such as weather and property information has been included to enhance your EagleView experience. The data is provided through strategic partners and is not verified by EagleView for accuracy, completeness or reliability.



Report: 1234567

This document is provided under License by EagleView Technologies to the requestor for their Internal Use Only subject to the terms and conditions previously agreed to by the requestor when they registered for use of EagleView Technologies Services. It remains the property of EagleView Technologies and may be reproduced and distributed only within the requestor's company. Any reproduction or distribution to anyone outside of the requestor's company without EagleView's prior written permission is strictly prohibited. All aspects and handling of this report are subject to the Terms and Conditions previously agreed to by the requestor.

Businesses Near This Property

The links on this page point to businesses near this property (marked by a green arrow in the maps).

Building and Construction Service

<http://maps.google.com/maps?near=123+Main+St,Anytown,WA,55555&q=Building+and+Construction+Service>

Home Repairs

<http://maps.google.com/maps?near=123+Main+St,Anytown,WA,55555&q=Home+Repairs>

Home Improvement

<http://maps.google.com/maps?near=123+Main+St,Anytown,WA,55555&q=Home+Improvement>

Hardware and Tools

<http://maps.google.com/maps?near=123+Main+St,Anytown,WA,55555&q=Hardware+and+Tools>

Wood Materials

<http://maps.google.com/maps?near=123+Main+St,Anytown,WA,55555&q=Wood+Materials>

Restaurants

<http://maps.google.com/maps?near=123+Main+St,Anytown,WA,55555&q=Restaurants>

Fast Food

<http://maps.google.com/maps?near=123+Main+St,Anytown,WA,55555&q=Fast+Food>

Medical Centers

<http://maps.google.com/maps?near=123+Main+St,Anytown,WA,55555&q=Medical+Centers>

Hospitals

<http://maps.google.com/maps?near=123+Main+St,Anytown,WA,55555&q=Hospitals>

Doctors

<http://maps.google.com/maps?near=123+Main+St,Anytown,WA,55555&q=Doctors>

Gas Stations

<http://maps.google.com/maps?near=123+Main+St,Anytown,WA,55555&q=Gas+Stations>



Report: 1234567

This document is provided under License by EagleView Technologies to the requestor for their Internal Use Only subject to the terms and conditions previously agreed to by the requestor when they registered for use of EagleView Technologies Services. It remains the property of EagleView Technologies and may be reproduced and distributed only within the requestor's company. Any reproduction or distribution to anyone outside of the requestor's company without EagleView's prior written permission is strictly prohibited. All aspects and handling of this report are subject to the Terms and Conditions previously agreed to by the requestor.