

123 Main St, Anytown, WA 55555

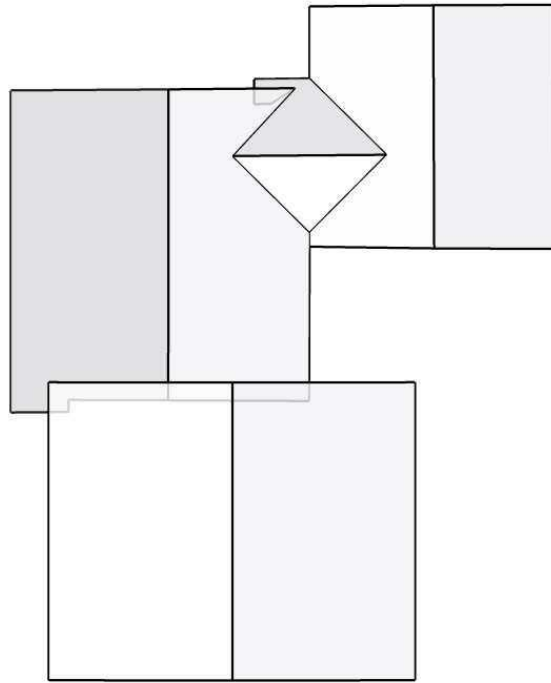

In this 3D model, facets appear as semi-transparent to reveal overhangs.

**Report Details**

Report:1234567

**Roof Details**

Total Area =3006 sq ft  
 Total Roof Facets =8  
 Predominant Pitch =4/12  
 Number of Stories = >1  
 Total Ridges/Hips =105 ft  
 Total Valleys =47 ft  
 Total Rakes =175 ft  
 Total Eaves =151 ft

**Report Contents**

Images.....1  
 Length Diagram .....4  
 Pitch Diagram .....5  
 Area Diagram.....6  
 Notes Diagram .....7  
 Report Summary .....8

Contact: John Doe  
 Company: John Doe Roofing  
  
 Address: 123 Main St.  
 Small Town WA 98072  
 Phone: (206) 555-1212

Measurements provided by [www.eagleview.com](http://www.eagleview.com)



**Certified Accurate**  
[www.eagleview.com/Guarantee.aspx](http://www.eagleview.com/Guarantee.aspx)

This document is provided under License by EagleView Technologies to the requestor for their Internal Use Only subject to the terms and conditions previously agreed to by the requestor when they registered for use of EagleView Technologies Services.

It remains the property of EagleView Technologies and may be reproduced and distributed only within the requestor's company. Any reproduction or distribution to anyone outside of the requestor's company without EagleView's prior written permission is strictly prohibited. All aspects and handling of this report are subject to the Terms and Conditions previously agreed to by the requestor.

### Images

The following aerial images show different angles of this structure for your reference.

Top View

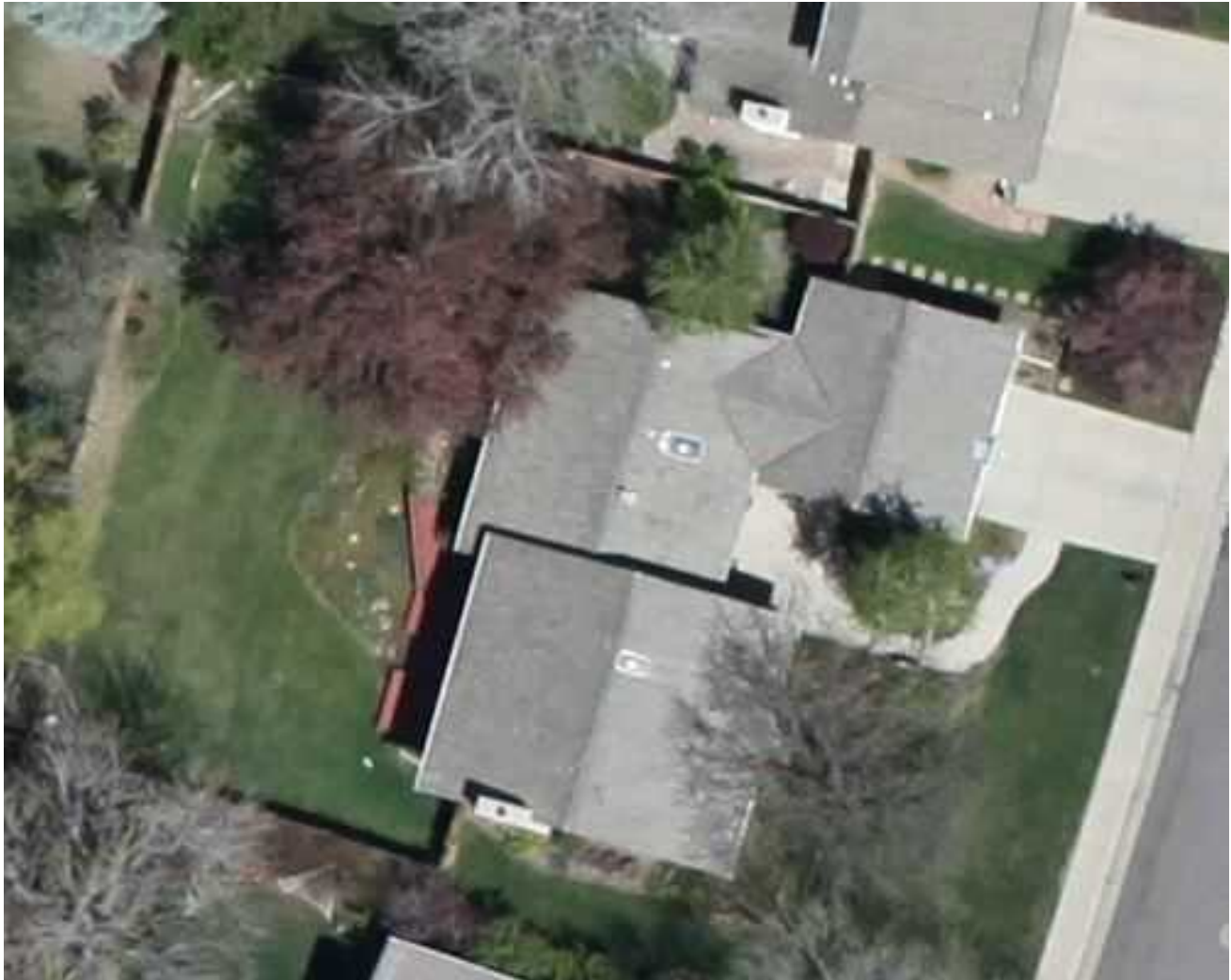

Report: 1234567

This document is provided under License by EagleView Technologies to the requestor for their Internal Use Only subject to the terms and conditions previously agreed to by the requestor when they registered for use of EagleView Technologies Services. It remains the property of EagleView Technologies and may be reproduced and distributed only within the requestor's company. Any reproduction or distribution to anyone outside of the requestor's company without EagleView's prior written permission is strictly prohibited. All aspects and handling of this report are subject to the Terms and Conditions previously agreed to by the requestor.

North Side



South Side

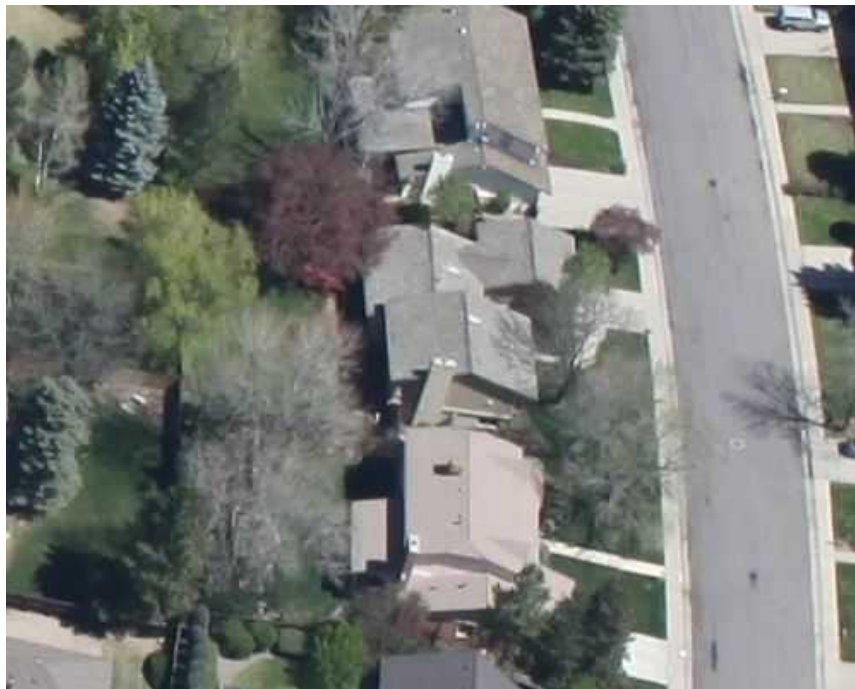

Report: 1234567

This document is provided under License by EagleView Technologies to the requestor for their Internal Use Only subject to the terms and conditions previously agreed to by the requestor when they registered for use of EagleView Technologies Services. It remains the property of EagleView Technologies and may be reproduced and distributed only within the requestor's company. Any reproduction or distribution to anyone outside of the requestor's company without EagleView's prior written permission is strictly prohibited. All aspects and handling of this report are subject to the Terms and Conditions previously agreed to by the requestor.

East Side



West Side

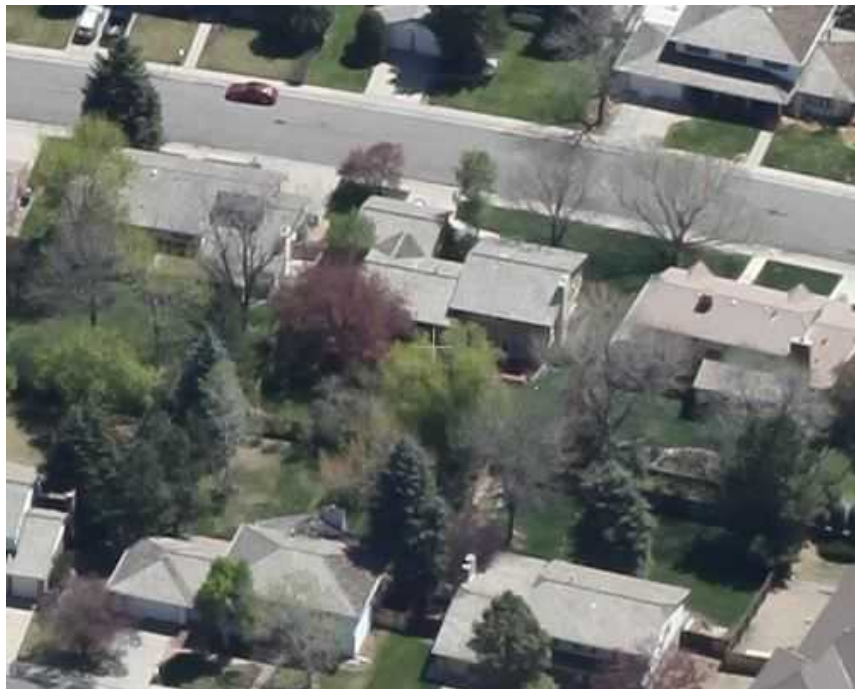

Report: 1234567

This document is provided under License by EagleView Technologies to the requestor for their Internal Use Only subject to the terms and conditions previously agreed to by the requestor when they registered for use of EagleView Technologies Services. It remains the property of EagleView Technologies and may be reproduced and distributed only within the requestor's company. Any reproduction or distribution to anyone outside of the requestor's company without EagleView's prior written permission is strictly prohibited. All aspects and handling of this report are subject to the Terms and Conditions previously agreed to by the requestor.

**Length Diagram**

Total Line Lengths:  
**Ridges = 105 ft**  
 Hips = 0 ft

Valleys = 47 ft  
 Rakes = 175 ft  
 Eaves = 151 ft

Flashing = 3 ft  
 Step flashing = 30 ft  
 Parapets = 0 ft

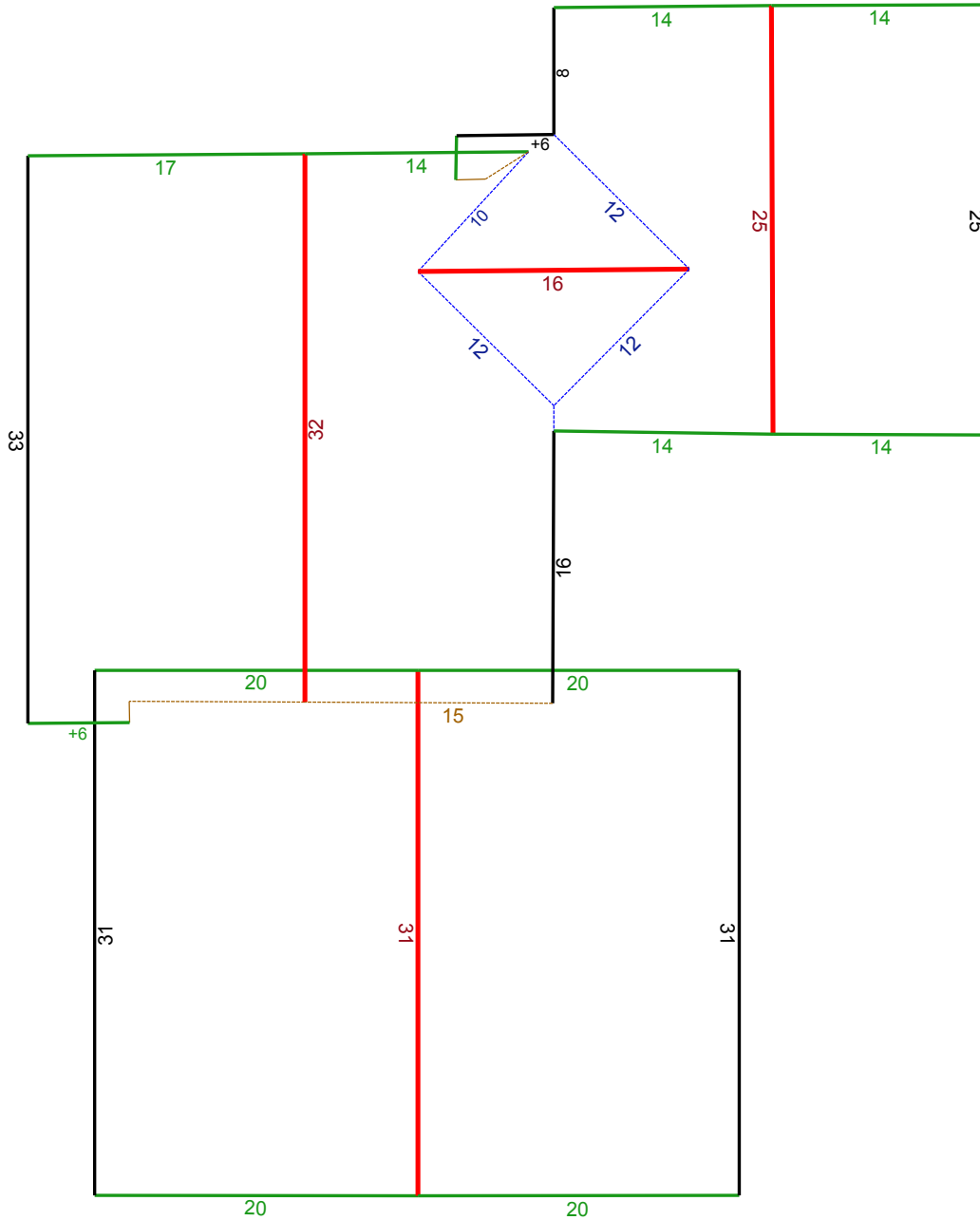

© 2011 EagleView Technologies, Inc.

**Note:** This diagram contains segment lengths (rounded to the nearest whole number) over 5 feet. In some cases, segment labels have been removed for readability. Plus signs preface some numbers to avoid confusion when rotated (e.g. +6 and +9).



Report: 1234567

This document is provided under License by EagleView Technologies to the requestor for their Internal Use Only subject to the terms and conditions previously agreed to by the requestor when they registered for use of EagleView Technologies Services. It remains the property of EagleView Technologies and may be reproduced and distributed only within the requestor's company. Any reproduction or distribution to anyone outside of the requestor's company without EagleView's prior written permission is strictly prohibited. All aspects and handling of this report are subject to the Terms and Conditions previously agreed to by the requestor.

### Pitch Diagram

Pitch values are shown in inches per foot, and arrows indicate slope direction. The predominant pitch on this roof is 4/12.

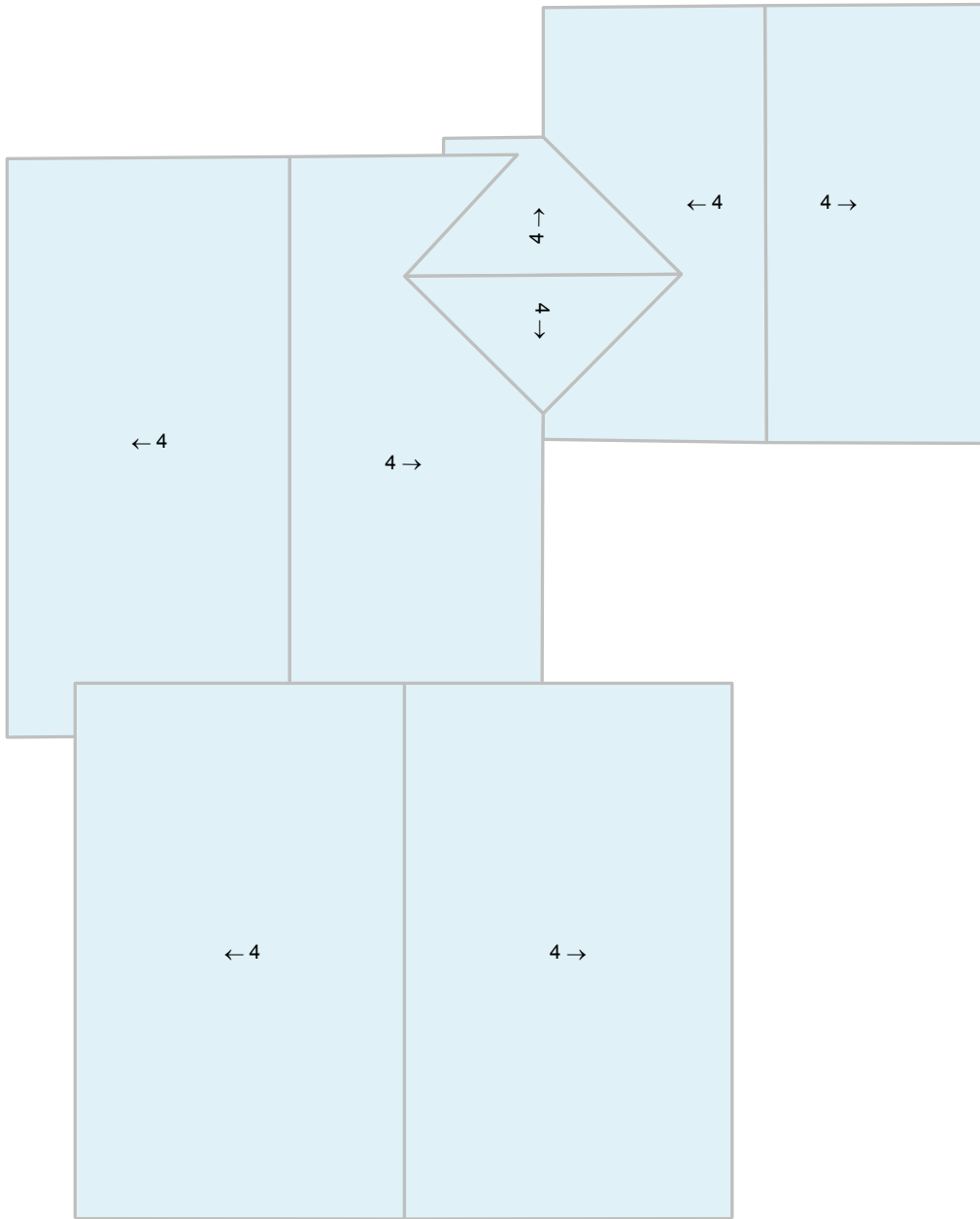

© 2011 EagleView Technologies, Inc.

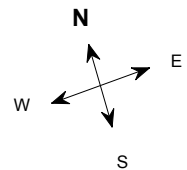

**Note:** This diagram contains labeled pitches for facet areas larger than 20 square feet. In some cases, pitch labels have been removed for readability. Blue shading indicates a pitch of 3/12 and greater.



Report: 1234567

This document is provided under License by EagleView Technologies to the requestor for their Internal Use Only subject to the terms and conditions previously agreed to by the requestor when they registered for use of EagleView Technologies Services. It remains the property of EagleView Technologies and may be reproduced and distributed only within the requestor's company. Any reproduction or distribution to anyone outside of the requestor's company without EagleView's prior written permission is strictly prohibited. All aspects and handling of this report are subject to the Terms and Conditions previously agreed to by the requestor.

### Area Diagram

Total Area = 3006 sq ft, with 8 facets.

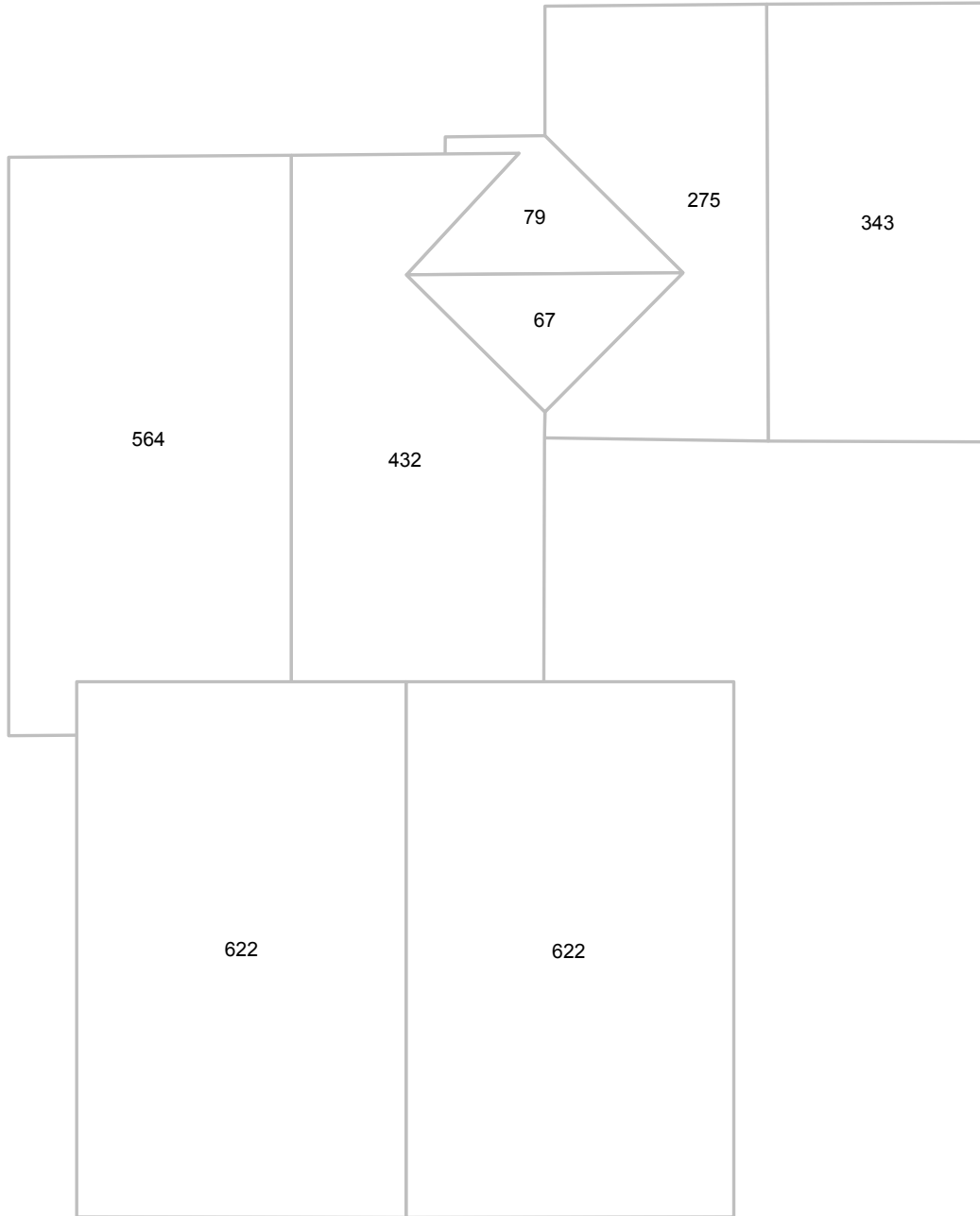

© 2011 EagleView Technologies, Inc.

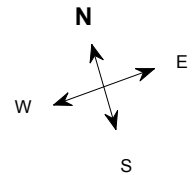

**Note:** This diagram shows the square feet of each roof facet (rounded to the nearest foot). The total area in square feet, at the top of this page, is based on the non-rounded values of each roof facet (rounded to the nearest square foot after being totaled).



Report: 1234567

This document is provided under License by EagleView Technologies to the requestor for their Internal Use Only subject to the terms and conditions previously agreed to by the requestor when they registered for use of EagleView Technologies Services. It remains the property of EagleView Technologies and may be reproduced and distributed only within the requestor's company. Any reproduction or distribution to anyone outside of the requestor's company without EagleView's prior written permission is strictly prohibited. All aspects and handling of this report are subject to the Terms and Conditions previously agreed to by the requestor.

### Notes Diagram

Roof facets are labeled from smallest to largest (A to Z) for easy reference.

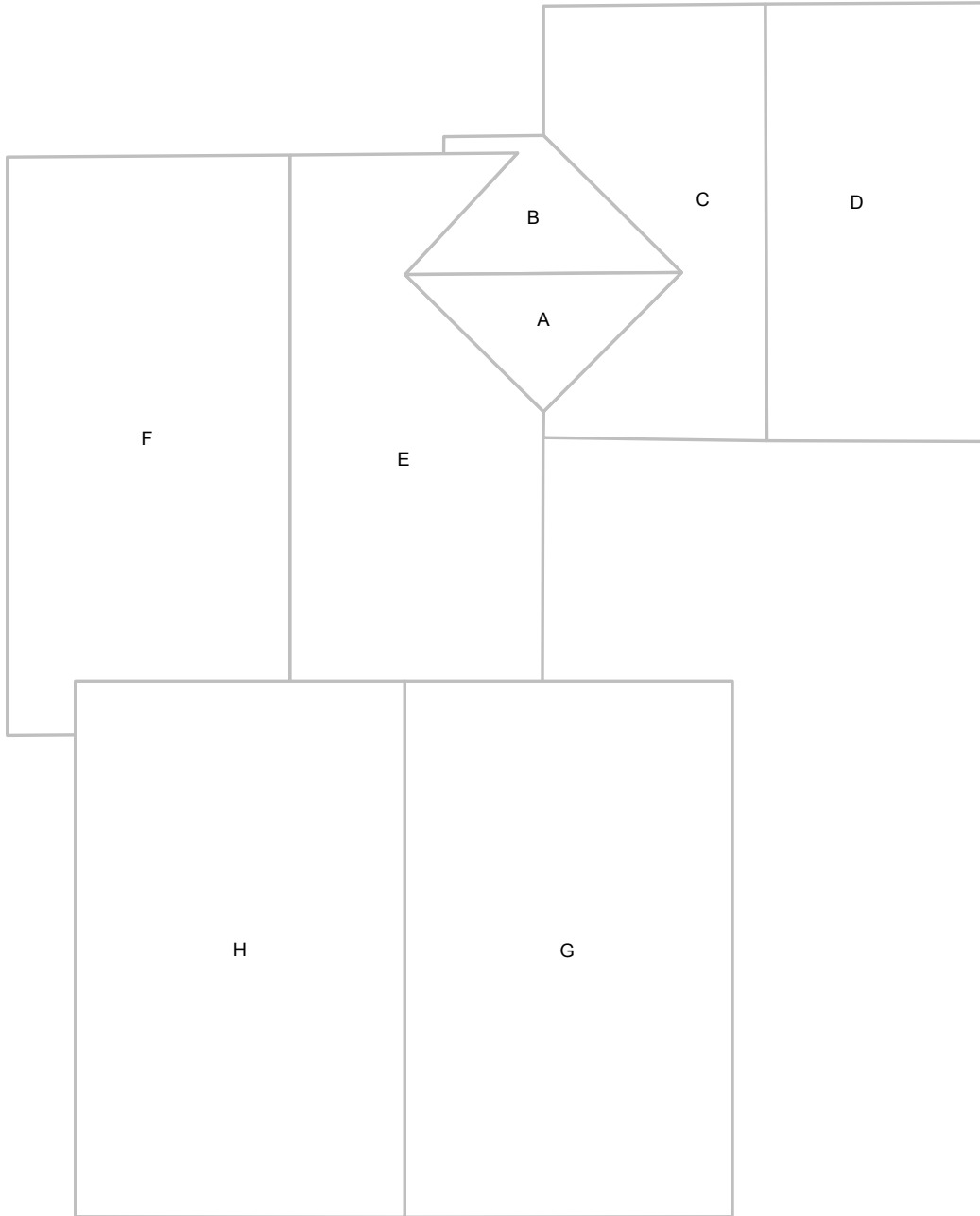

© 2011 EagleView Technologies, Inc.

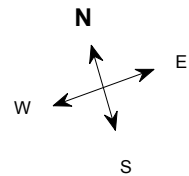

Report: 1234567

This document is provided under License by EagleView Technologies to the requestor for their Internal Use Only subject to the terms and conditions previously agreed to by the requestor when they registered for use of EagleView Technologies Services. It remains the property of EagleView Technologies and may be reproduced and distributed only within the requestor's company. Any reproduction or distribution to anyone outside of the requestor's company without EagleView's prior written permission is strictly prohibited. All aspects and handling of this report are subject to the Terms and Conditions previously agreed to by the requestor.

### Report Summary

Below is a measurement summary using the values presented in this report.

#### Areas per Pitch

Roof Pitches	4/12
Area (sq ft)	3003
% of Roof	100%

The table above lists each pitch on this roof and the total area and percent (both rounded) of the roof with that pitch.

#### Waste Calculation Table

Waste %	0%	10%	12%	15%	17%	20%	22%
Area (sq ft)	3006	3,303	3,363	3,453	3,514	3,604	3,664
Squares	30.0	33.0	33.6	34.5	35.1	36.0	36.6

This table shows the total roof area and squares (rounded up to the nearest decimal) based upon different waste percentages. The waste factor is subject to the complexity of the roof, individual roofing techniques and your experience. Please consider this when calculating appropriate waste percentages. Note that only roof area is included in these waste calculations. Ridge, hip, valley, and starter lengths may require additional material.

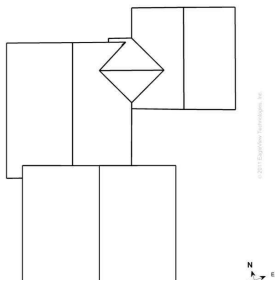

Total Roof Facets = 8

#### Lengths, Areas and Pitches

- Ridges = 105 ft (4 Ridges)
- Hips = 0 ft (0 Hips).
- Valleys = 47 ft (5 Valleys)
- Rakes\* = 175 ft (12 Rakes)
- Eaves/Starter\*\* = 151 ft (7 Eaves)
- Drip Edge (Eaves + Rakes) = 326 ft (19 Lengths)
- Parapet Walls = 0 (0 Lengths).
- Flashing = 3 ft (2 Lengths)
- Step flashing = 30 ft (3 Lengths)
- Total Area = 3,003 sq ft
- Predominant Pitch = 4/12

#### Property Location

Longitude = -104.9059770  
Latitude = 39.6442890

#### Notes

This was ordered as a residential property. It was reported to be single structure. There were no changes to the structure in the past four years.

#### Online Maps

Online map of property

[http://maps.google.com/maps?f=q&source=s\\_q&hl=en&geocode=&q=123+Main+St,Anytown,WA,55555](http://maps.google.com/maps?f=q&source=s_q&hl=en&geocode=&q=123+Main+St,Anytown,WA,55555)

Directions from John Doe Roofing to this property

[http://maps.google.com/maps?f=d&source=s\\_d&saddr=123+Main+St.,Small+Town,WA,98072&daddr=123+Main+St,Anytown,WA,,55555](http://maps.google.com/maps?f=d&source=s_d&saddr=123+Main+St.,Small+Town,WA,98072&daddr=123+Main+St,Anytown,WA,,55555)

\* Rakes are defined as roof edges that are sloped (not level).

\*\* Eaves are defined as roof edges that are not sloped and level.



Report: 1234567

This document is provided under License by EagleView Technologies to the requestor for their Internal Use Only subject to the terms and conditions previously agreed to by the requestor when they registered for use of EagleView Technologies Services. It remains the property of EagleView Technologies and may be reproduced and distributed only within the requestor's company. Any reproduction or distribution to anyone outside of the requestor's company without EagleView's prior written permission is strictly prohibited. All aspects and handling of this report are subject to the Terms and Conditions previously agreed to by the requestor.

## Additional Property Information

### Property Details

<b>Year Built/Effective Year Built:</b>	1995/NA
<b>Last Known Roof Permit:</b>	2005

*Effective Year Built is when the property's major components were revised to meet that year's code.*

### Weather Data

<b>Last Hail Event:</b>	4/5/2012
<b>Hail Count:</b>	4

*Hail Count is the number of recorded hail events in the vicinity >3/4".*

*Data such as weather and property information has been included to enhance your EagleView experience. The data is provided through strategic partners and is not verified by EagleView for accuracy, completeness or reliability.*



Report: 1234567

This document is provided under License by EagleView Technologies to the requestor for their Internal Use Only subject to the terms and conditions previously agreed to by the requestor when they registered for use of EagleView Technologies Services. It remains the property of EagleView Technologies and may be reproduced and distributed only within the requestor's company. Any reproduction or distribution to anyone outside of the requestor's company without EagleView's prior written permission is strictly prohibited. All aspects and handling of this report are subject to the Terms and Conditions previously agreed to by the requestor.

## Businesses Near This Property

The links on this page point to businesses near this property (marked by a green arrow in the maps).

### Building and Construction Service

<http://maps.google.com/maps?near=123+Main+St,Anytown,WA,55555&q=Building+and+Construction+Service>

### Home Repairs

<http://maps.google.com/maps?near=123+Main+St,Anytown,WA,55555&q=Home+Repairs>

### Home Improvement

<http://maps.google.com/maps?near=123+Main+St,Anytown,WA,55555&q=Home+Improvement>

### Hardware and Tools

<http://maps.google.com/maps?near=123+Main+St,Anytown,WA,55555&q=Hardware+and+Tools>

### Wood Materials

<http://maps.google.com/maps?near=123+Main+St,Anytown,WA,55555&q=Wood+Materials>

### Restaurants

<http://maps.google.com/maps?near=123+Main+St,Anytown,WA,55555&q=Restaurants>

### Fast Food

<http://maps.google.com/maps?near=123+Main+St,Anytown,WA,55555&q=Fast+Food>

### Medical Centers

<http://maps.google.com/maps?near=123+Main+St,Anytown,WA,55555&q=Medical+Centers>

### Hospitals

<http://maps.google.com/maps?near=123+Main+St,Anytown,WA,55555&q=Hospitals>

### Doctors

<http://maps.google.com/maps?near=123+Main+St,Anytown,WA,55555&q=Doctors>

### Gas Stations

<http://maps.google.com/maps?near=123+Main+St,Anytown,WA,55555&q=Gas+Stations>



Report: 1234567

This document is provided under License by EagleView Technologies to the requestor for their Internal Use Only subject to the terms and conditions previously agreed to by the requestor when they registered for use of EagleView Technologies Services. It remains the property of EagleView Technologies and may be reproduced and distributed only within the requestor's company. Any reproduction or distribution to anyone outside of the requestor's company without EagleView's prior written permission is strictly prohibited. All aspects and handling of this report are subject to the Terms and Conditions previously agreed to by the requestor.