

123 Main St., City, ST 00000

Report: Sample

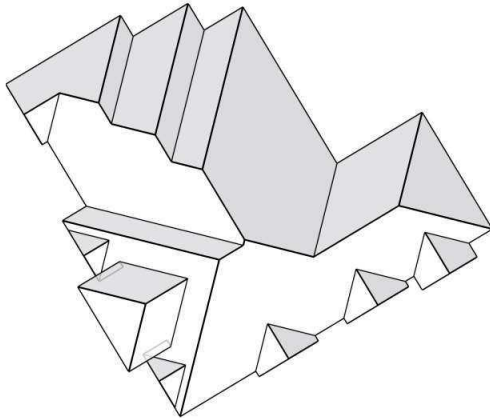

In this 3D model, facets appear as semi-transparent to reveal overhangs.

PREPARED FOR

Contact:
Company: Exteriors Company
Address: 321 Main St.
City, ST 00000
Phone: 555-555-5555

TABLE OF CONTENTS

Images	1
Length Diagram	4
Pitch Diagram	5
Area Diagram	6
Notes Diagram.....	7
Report Summary	8

MEASUREMENTS

Total Roof Area =6,788 sq ft
Total Roof Facets =26
Predominant Pitch =10/12
Number of Stories <=1
Total Ridges/Hips =435 ft
Total Valleys =288 ft
Total Rakes =114 ft
Total Eaves =276 ft

Measurements provided by www.eagleview.com



Certified Accurate

www.eagleview.com/Guarantee.aspx

IMAGES

The following aerial images show different angles of this structure for your reference.

Top View



IMAGES

North Side



South Side

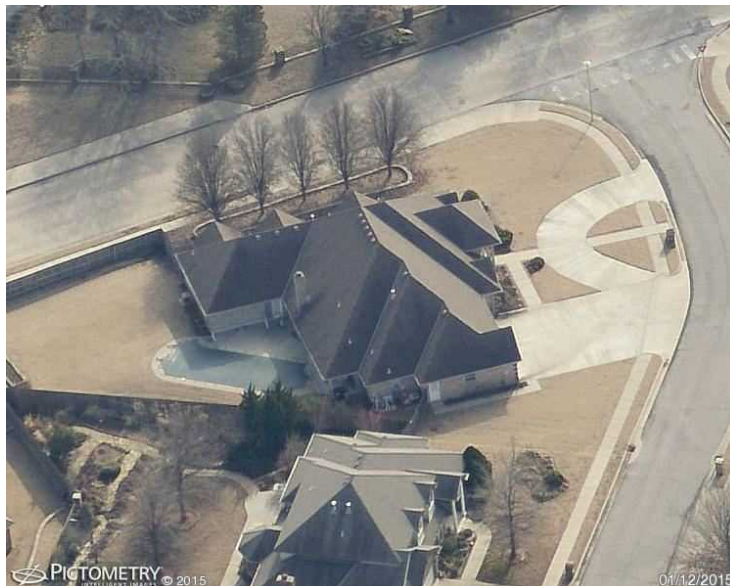

IMAGES

East Side



West Side

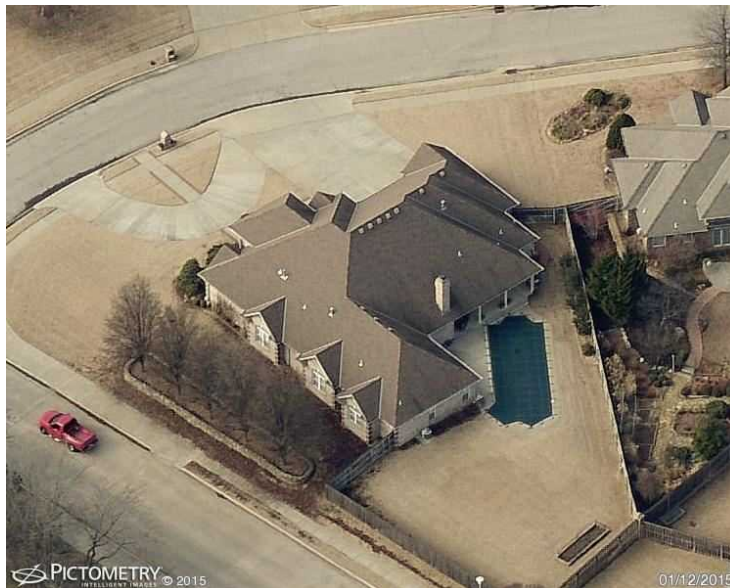

LENGTH DIAGRAM

Total Line Lengths:

Ridges = 120 ft
Hips = 315 ft

Valleys = 288 ft

Rakes = 114 ft

Eaves = 276 ft

Flashing = 3 ft

Step flashing = 16 ft

Parapets = 0 ft

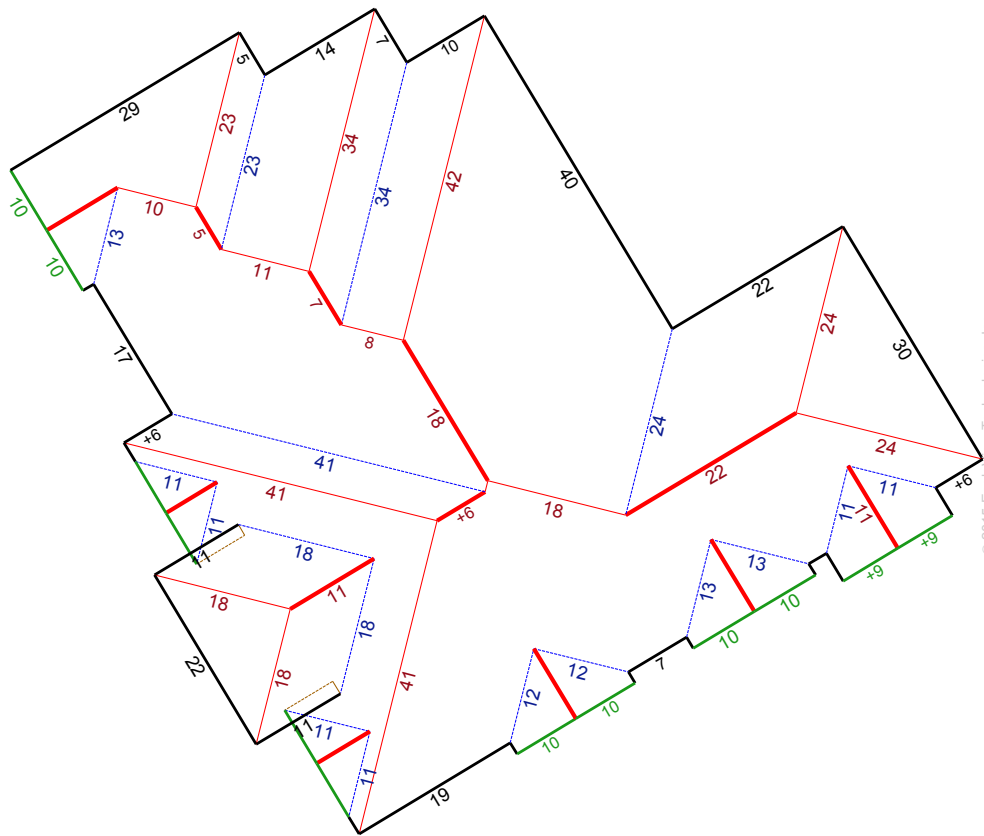

© 2015 EagleView Technologies, Inc.

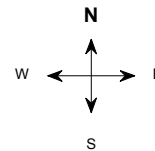

Note: This diagram contains segment lengths (rounded to the nearest whole number) over 5 feet. In some cases, segment labels have been removed for readability. Plus signs preface some numbers to avoid confusion when rotated (e.g. +6 and +9).

PITCH DIAGRAM

Pitch values are shown in inches per foot, and arrows indicate slope direction. The predominant pitch on this roof is 10/12.

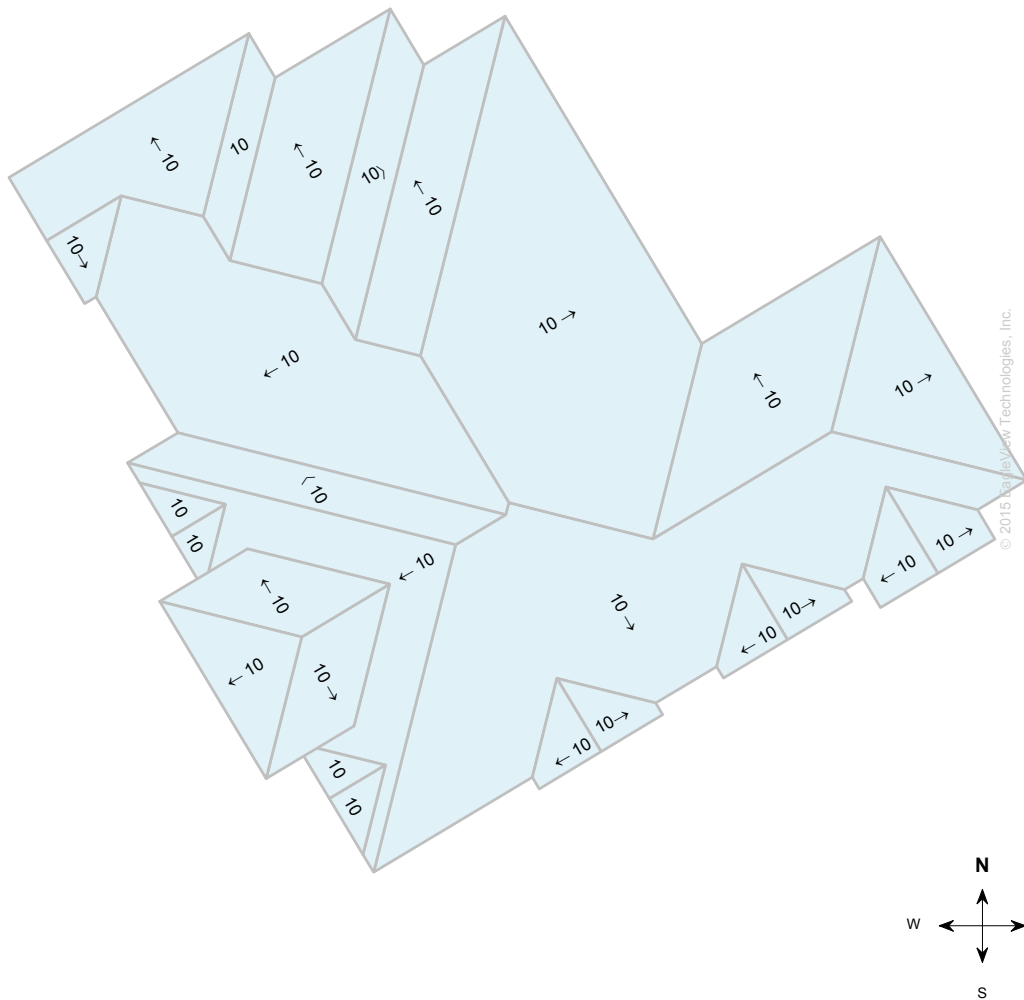

Note: This diagram contains labeled pitches for facet areas larger than 20 square feet. In some cases, pitch labels have been removed for readability. Blue shading indicates a pitch of 3/12 and greater.

AREA DIAGRAM

Total Area = 6,788 sq ft, with 26 facets.

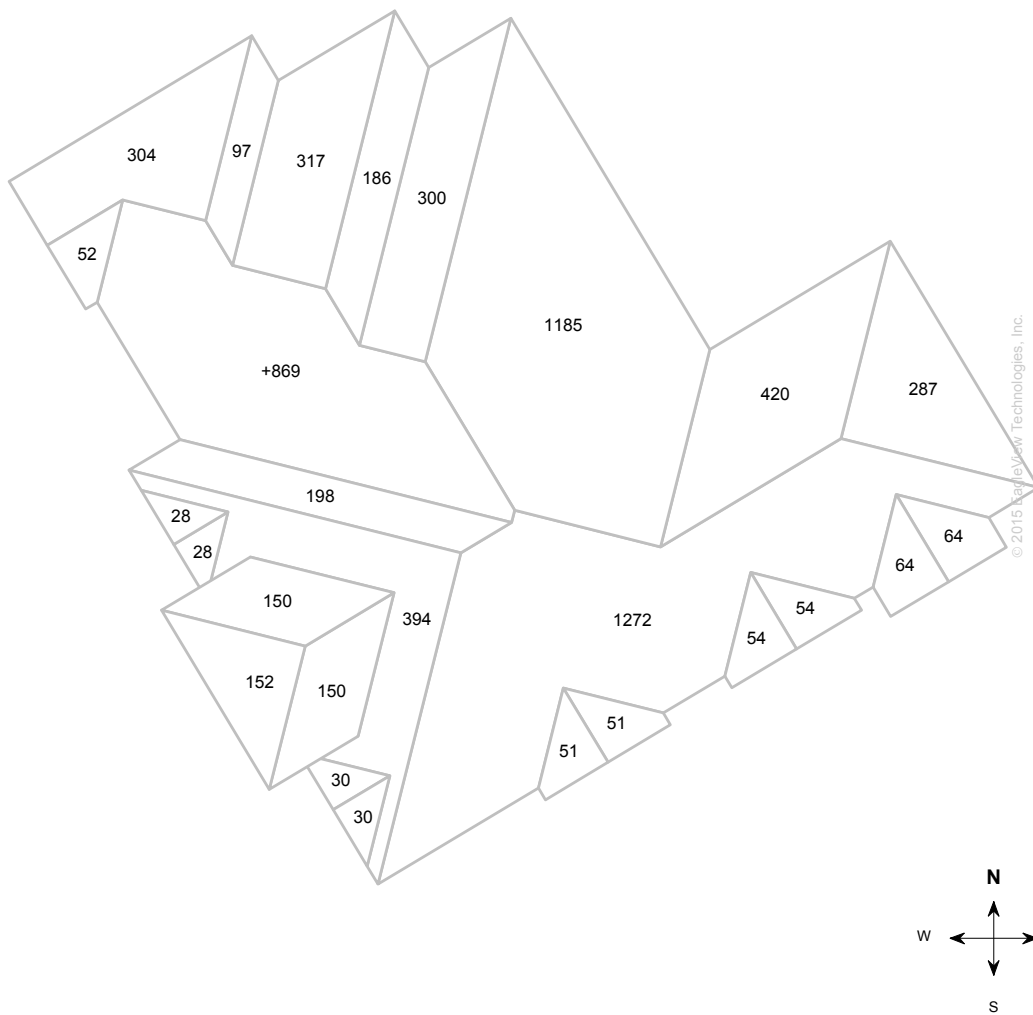

Note: This diagram shows the square feet of each roof facet (rounded to the nearest foot). The total area in square feet, at the top of this page, is based on the non-rounded values of each roof facet (rounded to the nearest square foot after being totaled).

NOTES DIAGRAM

Roof facets are labeled from smallest to largest (A to Z) for easy reference.

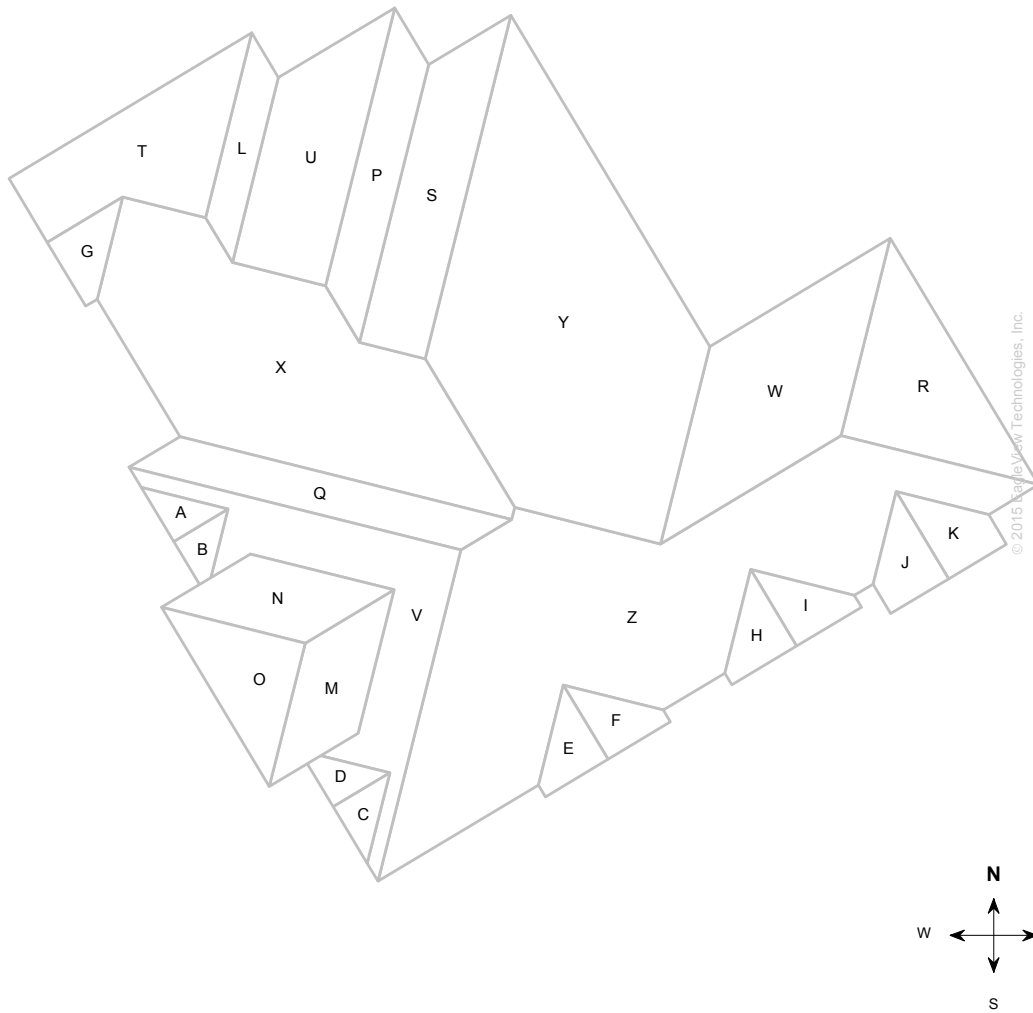

Note: This diagram also appears in the Property Owner Report

REPORT SUMMARY

Areas per Pitch

Roof Pitches	10/12
Area (sq ft)	6787.7
% of Roof	100%

The table above lists each pitch on this roof and the total area and percent (both rounded) of the roof with that pitch.

Waste Calculation Table

Waste %	0%	10%	12%	15%	17%	20%	22%
Area (sq ft)	6,788	7,467	7,603	7,806	7,942	8,146	8,281
Squares	67.9	74.7	76.0	78.1	79.4	81.5	82.8

This table shows the total roof area and squares (rounded up to the nearest decimal) based upon different waste percentages. The waste factor is subject to the complexity of the roof, individual roofing techniques and your experience. Please consider this when calculating appropriate waste percentages. Note that only roof area is included in these waste calculations. Additional materials needed for ridge, hip, valley, and starter lengths are not included.

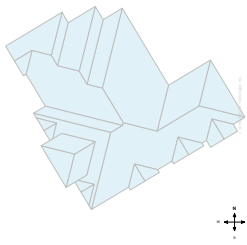

Total Roof Facets = 26

Lengths, Areas and Pitches

Ridges = 120 ft (12 Ridges)
 Hips = 315 ft (14 Hips).
 Valleys = 288 ft (17 Valleys)
 Rakes* = 114 ft (12 Rakes)
 Eaves/Starter** = 276 ft (26 Eaves)
 Drip Edge (Eaves + Rakes) = 390 ft (38 Lengths)
 Parapet Walls = 0 (0 Lengths).
 Flashing = 3 ft (2 Lengths)
 Step flashing = 16 ft (2 Lengths)
 Total Area = 6,788 sq ft
 Predominant Pitch = 10/12

Property Location

Longitude = -00.0000000
 Latitude = 00.0000000

Notes

This was ordered as a residential property. There were no changes to the structure in the past four years.

Online Maps

Online map of property

http://maps.google.com/maps?f=g&source=s_q&hl=en&geocode=&q=123+Main+St.,City,ST,00000

Directions from Exteriors Company to this property

http://maps.google.com/maps?f=d&source=s_d&saddr=321+Main+St.,City,ST,00000&daddr=123+Main+St.,City,ST,00000

* Rakes are defined as roof edges that are sloped (not level).

** Eaves are defined as roof edges that are not sloped and level.