

123 Main St., City, ST 00000

Report: SAMPLE

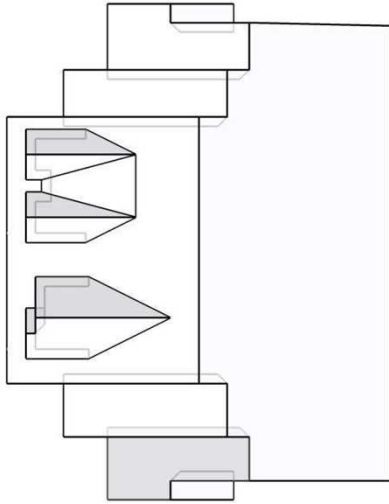

In this 3D model, facets appear as semi-transparent to reveal overhangs.

PREPARED FOR

Contact: Your Name
Company: Your Company Name
Address: 123 Main St.,
City, ST 00000

Phone: 555-555-5555

TABLE OF CONTENTS

| | |
|----------------------|---|
| Images | 1 |
| Length Diagram | 4 |
| Pitch Diagram | 5 |
| Area Diagram | 6 |
| Notes Diagram | 7 |
| Report Summary | 8 |

MEASUREMENTS

Total Roof Area =5,107 sq ft
Total Roof Facets =16
Predominant Pitch =6/12
Number of Stories <=1
Total Ridges/Hips =137 ft
Total Valleys =84 ft
Total Rakes =315 ft
Total Eaves =214 ft

Measurements provided by www.eagleview.com



Certified Accurate

www.eagleview.com/Guarantee.aspx

IMAGES

The following aerial images show different angles of this structure for your reference.

Top View



IMAGES

North Side



South Side



IMAGES

East Side



West Side



PITCH DIAGRAM

Pitch values are shown in inches per foot, and arrows indicate slope direction. The predominant pitch on this roof is 6/12

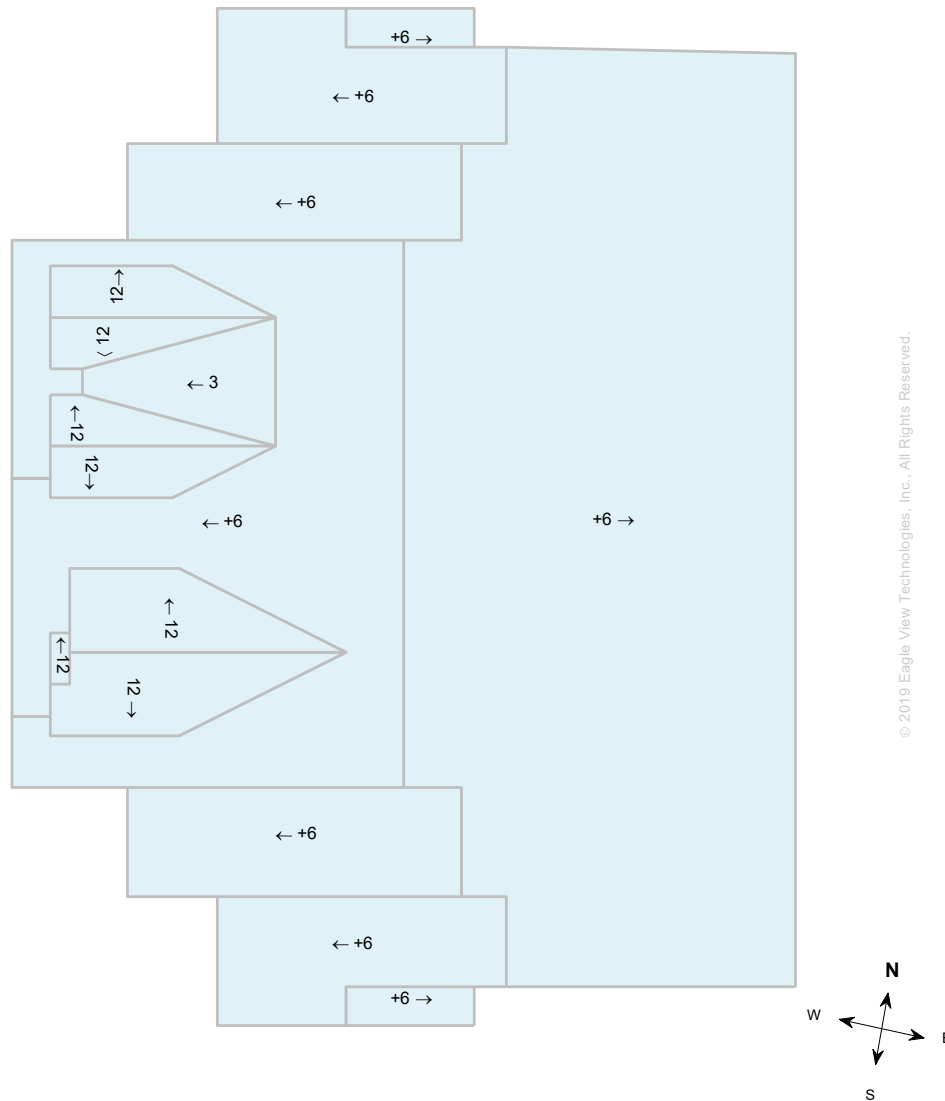

© 2019 Eagle View Technologies, Inc., All Rights Reserved.

Note: This diagram contains labeled pitches for facet areas larger than 20.0 square feet. In some cases, pitch labels have been removed for readability. Blue shading indicates a pitch of 3/12 and greater.

AREA DIAGRAM

Total Area = 5,107 sq ft, with 16 facets.

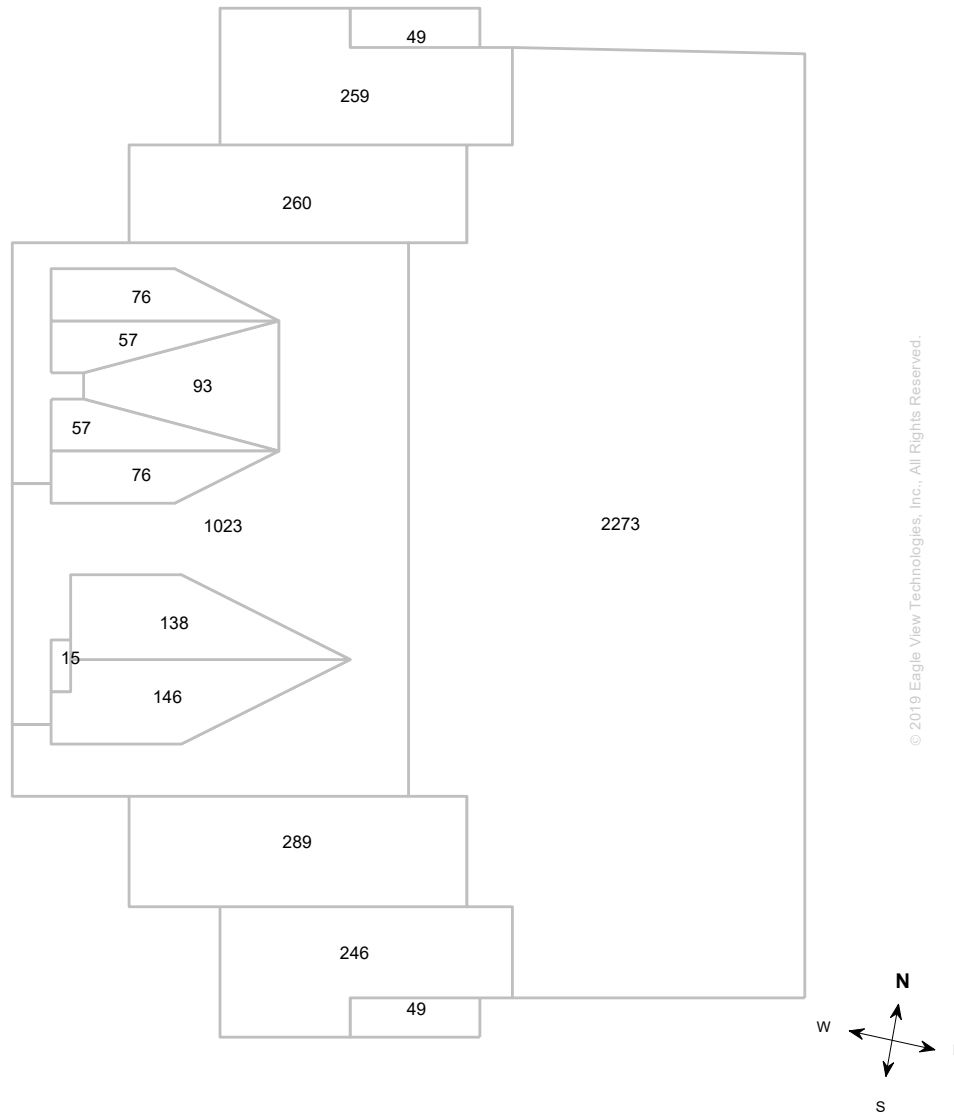

Note: This diagram shows the square feet of each roof facet (rounded to the nearest Foot). The total area in square feet, at the top of this page, is based on the non-rounded values of each roof facet (rounded to the nearest square foot after being totaled).

NOTES DIAGRAM

Roof facets are labeled from smallest to largest (A to Z) for easy reference.

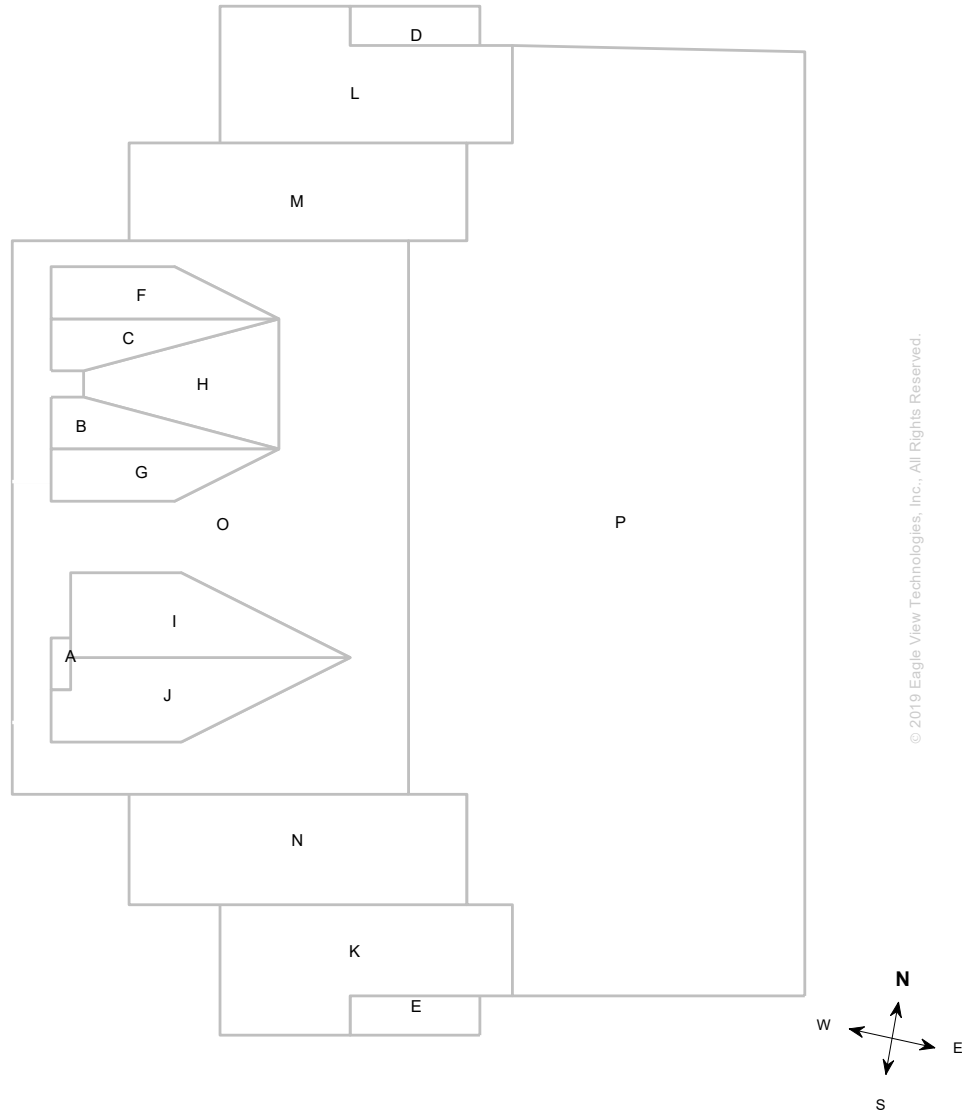

Note: This diagram also appears in the Property Owner Report.

REPORT SUMMARY

Areas per Pitch

| | | | |
|---------------------|------|--------|-------|
| Roof Pitches | 3/12 | 6/12 | 12/12 |
| Area (sq ft) | 93.1 | 4448.3 | 565.7 |
| % of Roof | 1.8% | 87.1% | 11.1% |

The table above lists each pitch on this roof and the total area and percent (both rounded) of the roof with that pitch.

Waste Calculation Table

| Waste % | 0% | 10% | 12% | 15% | 17% | 20% | 22% |
|---------------------|-------|-------|-------|-------|-------|-------|-------|
| Area (sq ft) | 5,107 | 5,618 | 5,720 | 5,873 | 5,975 | 6,128 | 6,231 |
| Squares | 51.1 | 56.2 | 57.2 | 58.7 | 59.8 | 61.3 | 62.3 |

This table shows the total roof area and squares (rounded up to the nearest decimal) based upon different waste percentages. The waste factor is subject to the complexity of the roof, individual roofing techniques and your experience. Please consider this when calculating appropriate waste percentages. Note that only roof area is included in these waste calculations. Additional materials needed for ridge, hip, valley, and starter lengths are not included.

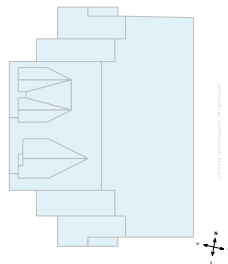

Total Roof Facets = 16

Lengths, Areas and Pitches

Ridges = 137 ft (11 Ridges)
 Hips = 0 ft (0 Hips).
 Valleys = 84 ft (6 Valleys)
 Rakes* = 315 ft (24 Rakes)
 Eaves/Starter** = 214 ft (18 Eaves)
 Drip Edge (Eaves + Rakes) = 529 ft (42 Lengths)
 Parapet Walls = 0 (0 Lengths).
 Flashing = 31 ft (9 Lengths)
 Step flashing = 183 ft (21 Lengths)
 Total Area = 5,107 sq ft
 Predominant Pitch = 6/12

Property Location

Longitude = -77.4457230
 Latitude = 43.1957874

Notes

This was ordered as a residential property. There were no changes to the structure in the past four years.

Online Maps

Online map of property

http://maps.google.com/maps?f=g&source=s_g&hl=en&geocode=&q=24+Cloister+Ln,Webster,NY,14580-8839

Directions from EagleView Technologies to this property

http://maps.google.com/maps?f=d&source=s_d&saddr=100+Town+Centre+Dr+Suite+A,Rochester,NY,14623&daddr=24+Cloister+Ln,Webster,NY,14580-8839

* Rakes are defined as roof edges that are sloped (not level).

** Eaves are defined as roof edges that are not sloped and level.