

123 Main St., City, ST 00000

Report: SAMPLE

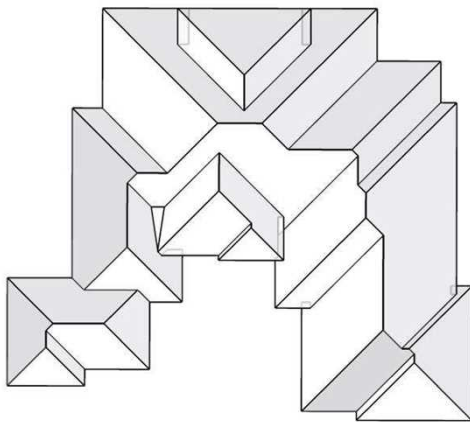

In this 3D model, facets appear as semi-transparent to reveal overhangs.

PREPARED FOR

Contact: Your Name
Company: Your Company Name
Address: 123 Main St.
City, ST 00000

Phone: 555-555-5555

TABLE OF CONTENTS

Images	1
Length Diagram	4
Pitch Diagram	5
Area Diagram	6
Notes Diagram.....	7
Report Summary.....	8

MEASUREMENTS

Total Roof Area =6,831 sq ft
Total Roof Facets =35
Predominant Pitch =4/12
Number of Stories <=1
Total Ridges/Hips =613 ft
Total Valleys =311 ft
Total Rakes =0 ft
Total Eaves =487 ft

Measurements provided by www.eagleview.com



Certified Accurate

www.eagleview.com/Guarantee.aspx

IMAGES

The following aerial images show different angles of this structure for your reference.

Top View



IMAGES

North Side



South Side



IMAGES

East Side



West Side



LENGTH DIAGRAM

Total Line Lengths:

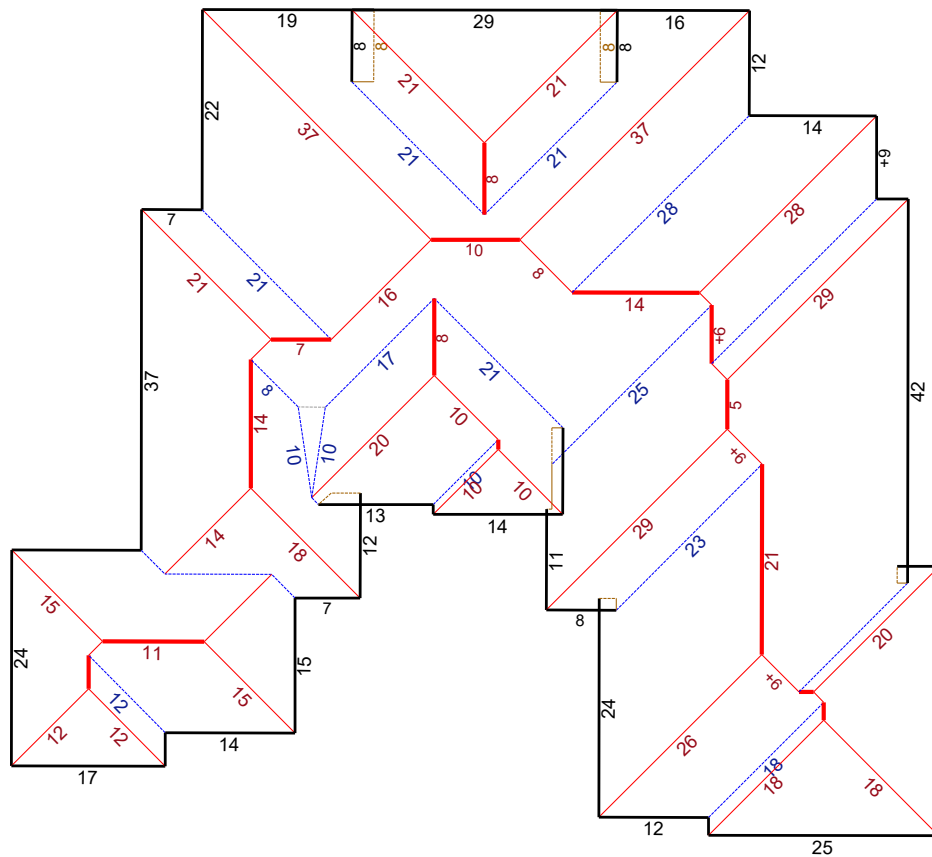
Ridges = 114 ft
Hips = 499 ft
Valleys = 311 ft
Rakes = 0 ft
Eaves = 487 ft
Flashing = 13 ft
Step flashing = 31 ft
Parapets = 0 ft

© 2019 Eagle View Technologies, Inc., All Rights Reserved.

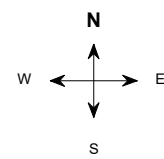

Note: This diagram contains segment lengths (rounded to the nearest whole number) over 5.0 Feet. In some cases, segment labels have been removed for readability. Plus signs preface some numbers to avoid confusion when rotated (e.g. +6 and +9).

PITCH DIAGRAM

Pitch values are shown in inches per foot, and arrows indicate slope direction. The predominant pitch on this roof is 4/12

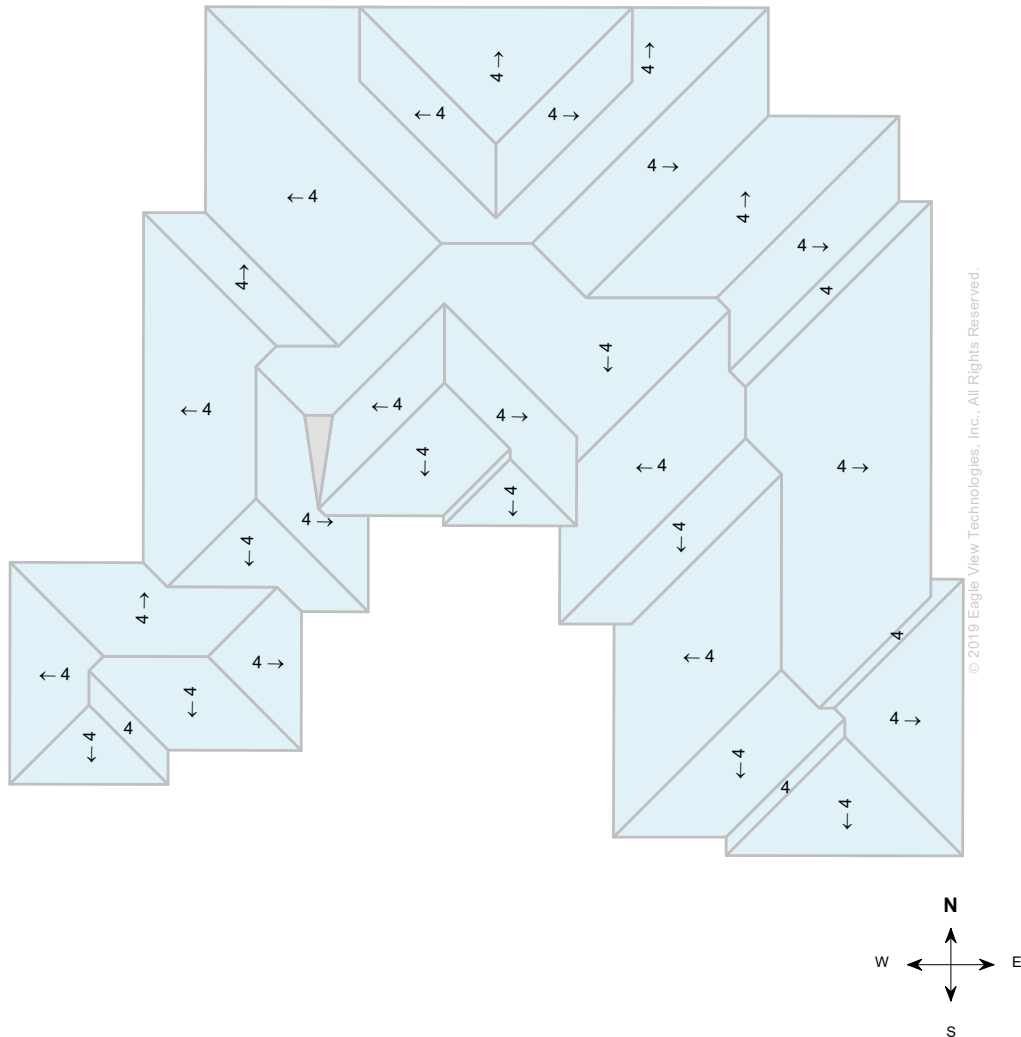

Note: This diagram contains labeled pitches for facet areas larger than 20.0 square feet. In some cases, pitch labels have been removed for readability. Blue shading indicates a pitch of 3/12 and greater. Gray shading indicates flat, 1/12 or 2/12 pitches.

AREA DIAGRAM

Total Area = 6,831 sq ft, with 35 facets.

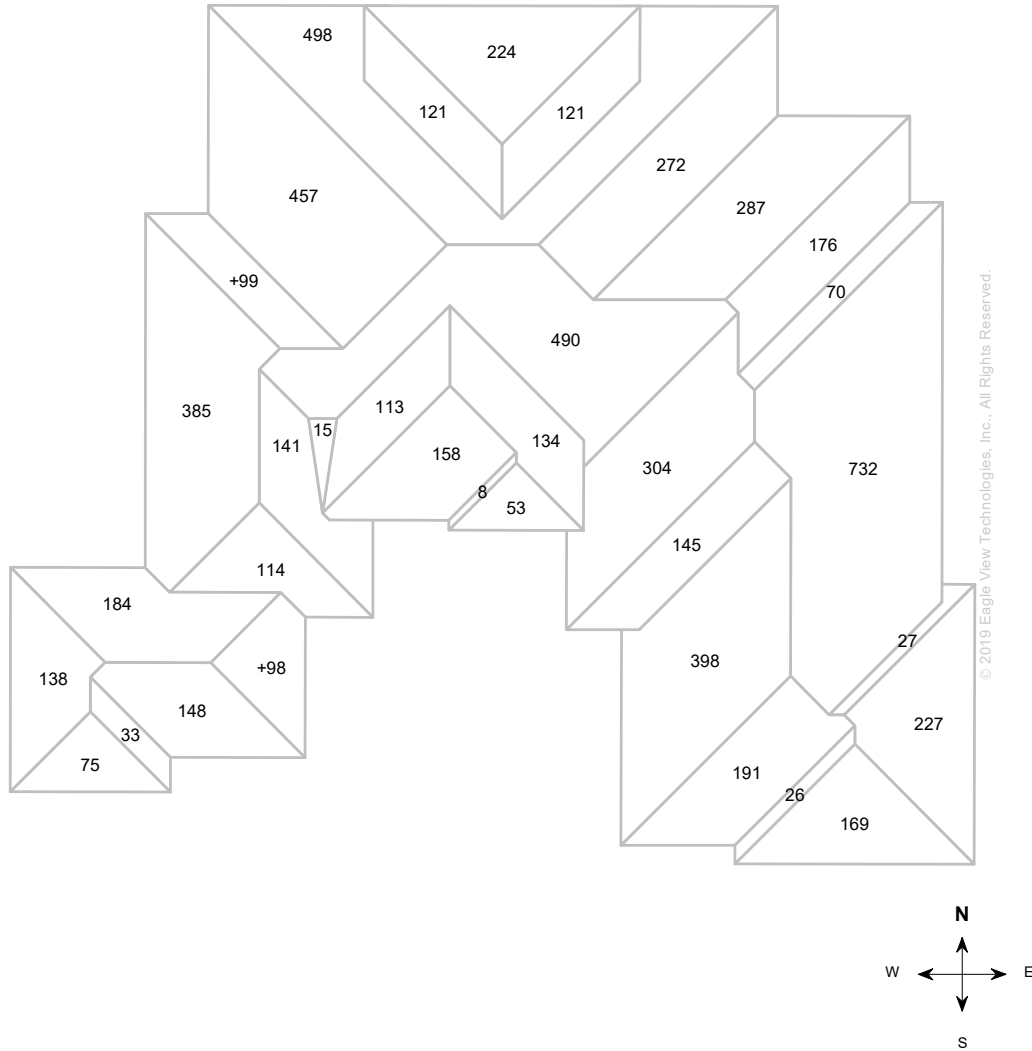

© 2019 Eagle View Technologies, Inc., All Rights Reserved.

Note: This diagram shows the square feet of each roof facet (rounded to the nearest Foot). The total area in square feet, at the top of this page, is based on the non-rounded values of each roof facet (rounded to the nearest square foot after being totaled).

NOTES DIAGRAM

Roof facets are labeled from smallest to largest (A to Z) for easy reference.

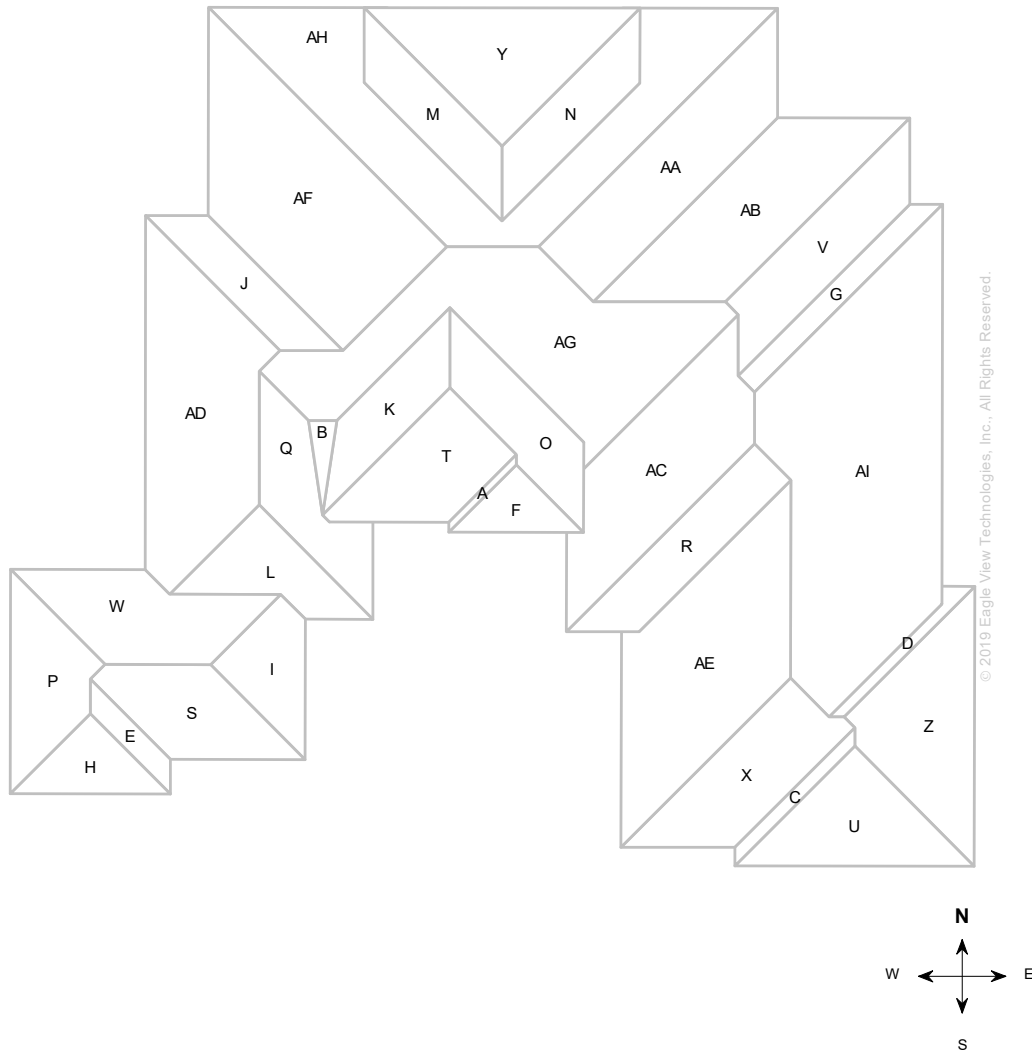

Note: This diagram also appears in the Property Owner Report.

REPORT SUMMARY

Areas per Pitch

Roof Pitches	1/12	4/12
Area (sq ft)	14.9	6816.2
% of Roof	0.2%	99.8%

The table above lists each pitch on this roof and the total area and percent (both rounded) of the roof with that pitch.

Waste Calculation Table

Waste %	0%	10%	12%	15%	17%	20%	22%
Area (sq ft)	6,831	7,514	7,651	7,856	7,992	8,197	8,334
Squares	68.3	75.1	76.5	78.6	79.9	82.0	83.3

This table shows the total roof area and squares (rounded up to the nearest decimal) based upon different waste percentages. The waste factor is subject to the complexity of the roof, individual roofing techniques and your experience. Please consider this when calculating appropriate waste percentages. Note that only roof area is included in these waste calculations. Additional materials needed for ridge, hip, valley, and starter lengths are not included.

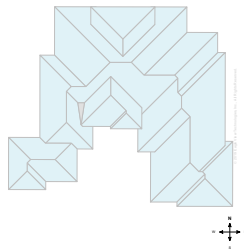

Total Roof Facets = 35

Lengths, Areas and Pitches

Ridges = 114 ft (14 Ridges)
 Hips = 499 ft (32 Hips).
 Valleys = 311 ft (20 Valleys)
 Rakes* = 0 ft (0 Rakes)
 Eaves/Starter** = 487 ft (33 Eaves)
 Drip Edge (Eaves + Rakes) = 487 ft (33 Lengths)
 Parapet Walls = 0 (0 Lengths).
 Flashing = 13 ft (6 Lengths)
 Step flashing = 31 ft (8 Lengths)
 Total Area = 6,831 sq ft
 Predominant Pitch = 4/12

Property Location

Longitude = -116.4068951
 Latitude = 33.7539219

Notes

This was ordered as a residential property. There were no changes to the structure in the past four years.

Online Maps

Online map of property

http://maps.google.com/maps?f=g&source=s_q&hl=en&geocode=&q=2+Varsity+Cir,Rancho+Mirage,CA,92270-3914

Directions from EagleView Technologies to this property

http://maps.google.com/maps?f=d&source=s_d&saddr=100+Town+Centre+Dr+Suite+A,Rochester,NY,14623&daddr=2+Varsity+Cir,Rancho+Mirage,CA,92270-3914

* Rakes are defined as roof edges that are sloped (not level).

** Eaves are defined as roof edges that are not sloped and level.