

123 Main St., City, ST 00000

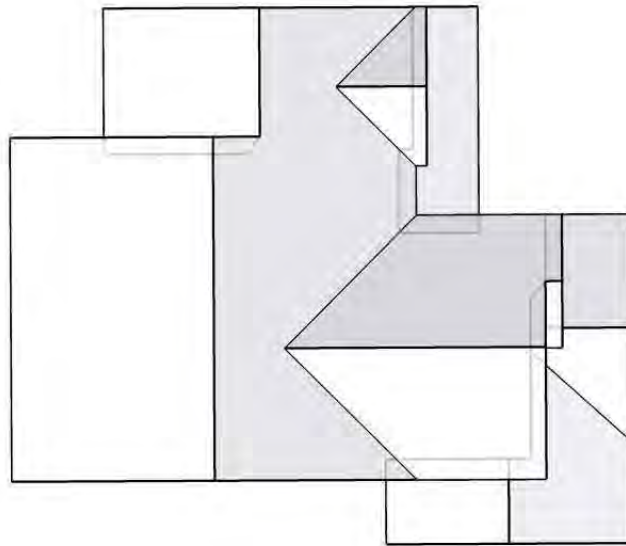

In this 3D model, facets appear as semi-transparent to reveal overhangs.

Report Details

Report: SAMPLE

Roof Details

Total Area =2,794 sq ft
 Total Roof Facets =13
 Predominant Pitch =6/12
 Number of Stories >1
 Total Ridges/Hips =96 ft
 Total Valleys =74 ft
 Total Rakes =210 ft
 Total Eaves =130 ft
 Total Penetrations =6
 Total Penetrations Perimeter = 24 ft
 Total Penetrations Area = 6 sq ft

Report Contents

Images1
 Length Diagram4
 Rafter Length Diagram5
 Pitch Diagram (In/Ft).....6
 Pitch Diagram (Degrees).....7
 Azimuth Diagram.....8
 Area Diagram.....9
 Grid Diagram.....10
 Notes Diagram11
 Penetrations Diagram12
 Report Summary13

Contact: Your Name
 Company: Your Company

Address: Your Address

Phone: Your Phone Number

Measurements provided by www.eagleview.com



Certified Accurate
www.eagleview.com/Guarantee.aspx

Images

The following aerial images show different angles of this structure for your reference.

Top View



North Side



South Side



East Side



West Side

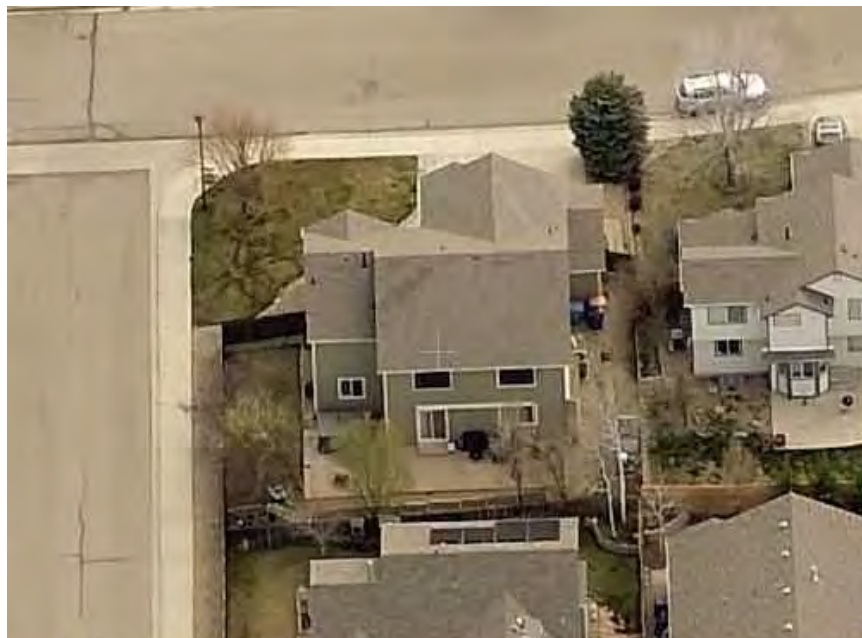

Length Diagram

Total Line Lengths:
Ridges = 96 ft
Hips = 0 ft

Valleys = 74 ft
Rakes = 210 ft
Eaves = 130 ft

Flashing = 34 ft
Step flashing = 64 ft
Parapets = 0 ft

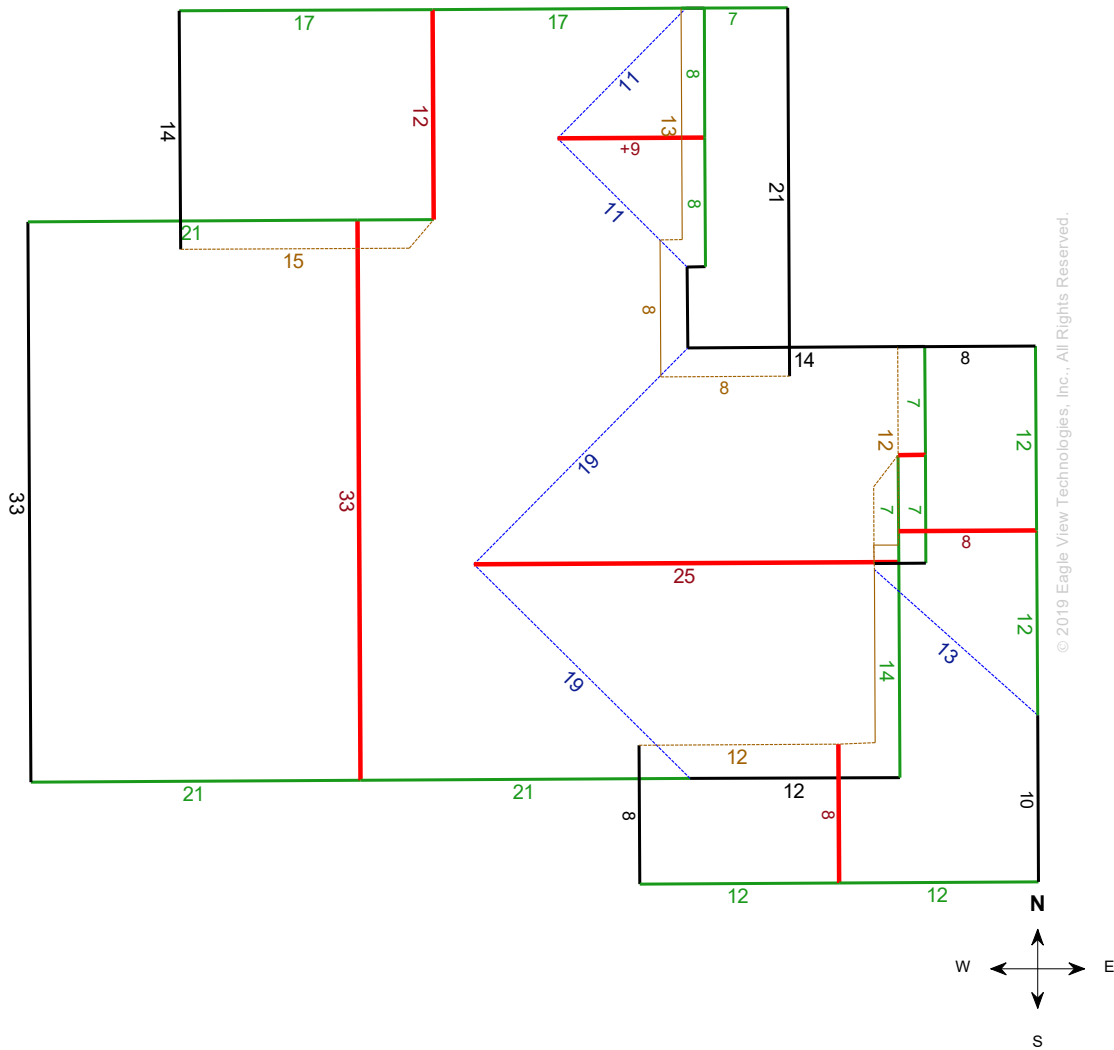

© 2019 Eagle View Technologies, Inc., All Rights Reserved.

Note: This diagram contains segment lengths (rounded to the nearest whole number) over 5 feet. In some cases, segment labels have been removed for readability. Plus signs preface some numbers to avoid confusion when rotated (e.g. +6 and +9).

Rafter Length Diagram

This diagram shows rafter lengths for each roof facet.

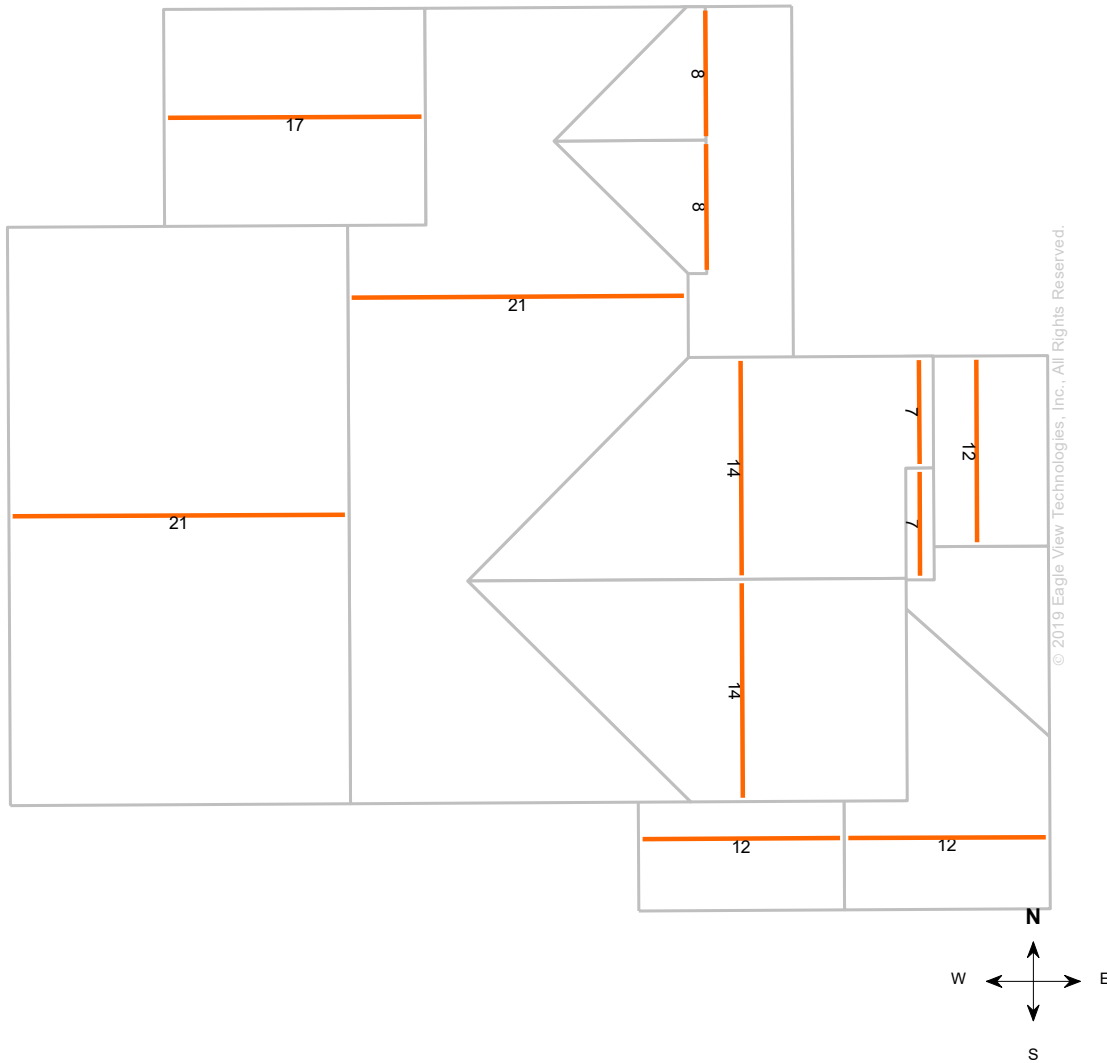

Note: This diagram should only be used for estimations. Lengths are rounded to the nearest foot. Some labels may have been removed for readability.

Pitch Diagram (in/ft)

In this diagram pitch values are shown in inches per foot, and arrows indicate slope direction. The predominant pitch on this roof is 6/12.

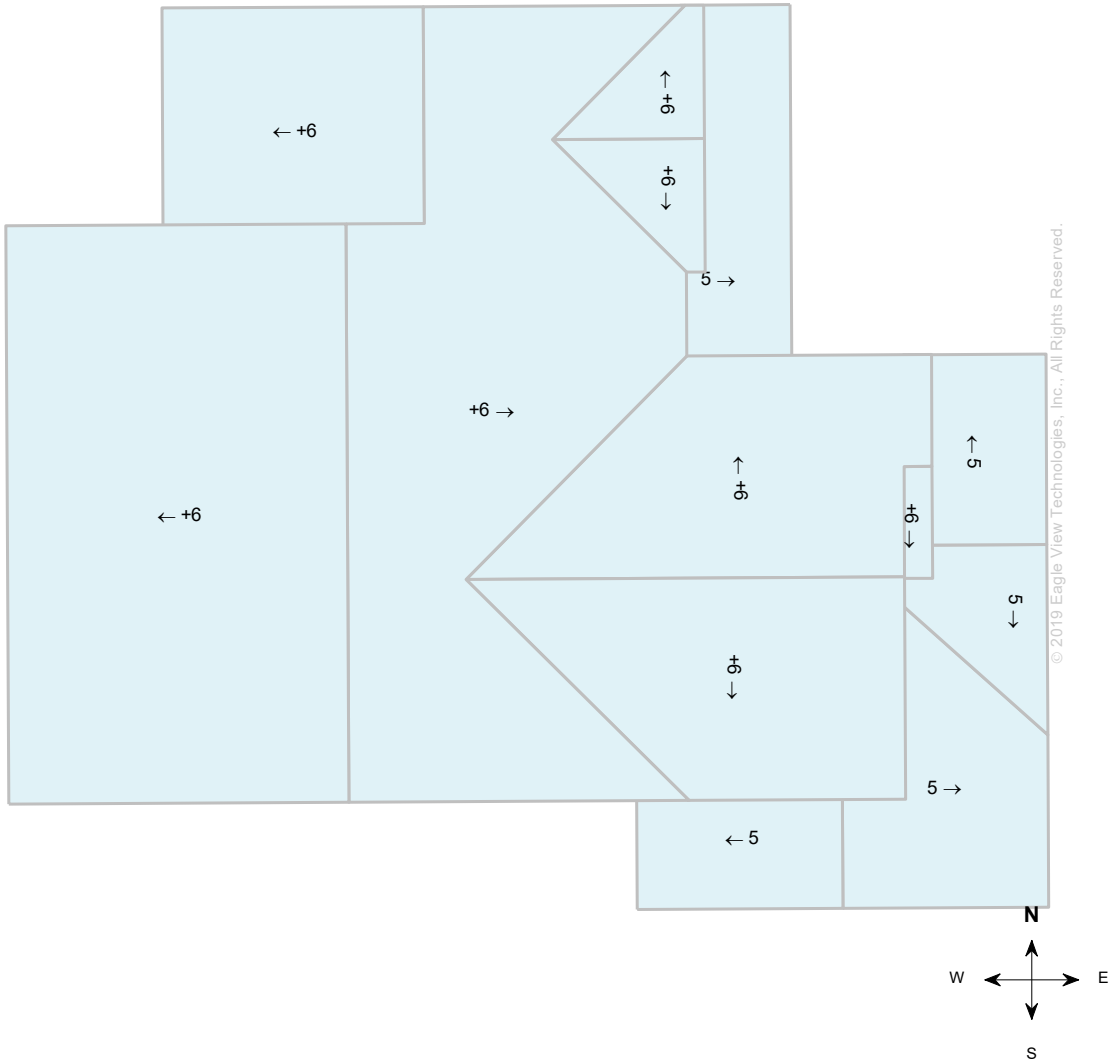

Note: This diagram contains labeled pitches for facet areas larger than 20 square feet. In some cases, pitch labels have been removed for readability.



Pitch Diagram (Degrees)

In this diagram pitch values are shown in degrees, and arrows indicate slope direction. The predominant pitch is 27 degrees.

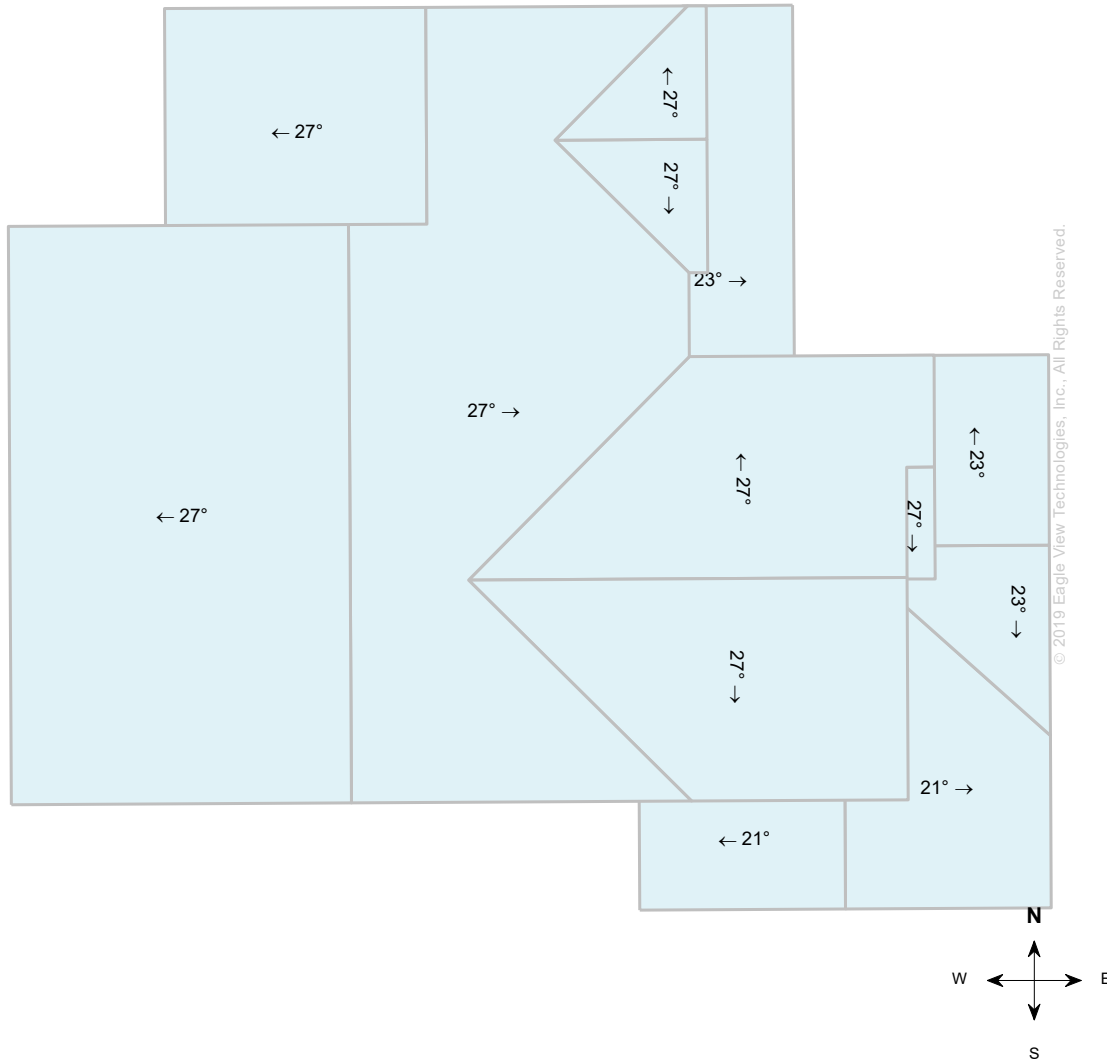

Note: This diagram contains labeled pitches for facet areas larger than 20 square feet. In some cases, pitch labels have been removed for readability.



Azimuth Diagram

In this diagram roof facet directions are labeled in degrees. The southern-facing facets make up 385 sq ft, and 14% of this roof.

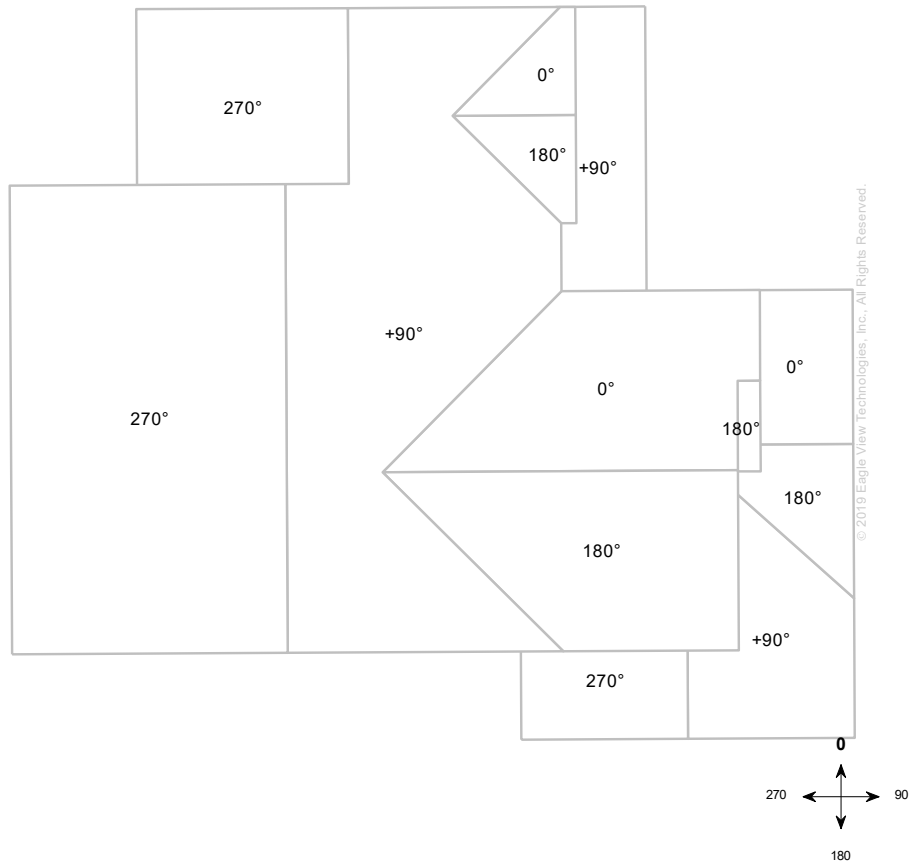
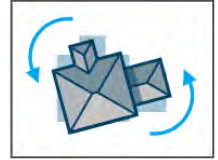

© 2019 EagleView Technologies, Inc. All Rights Reserved.

Facet Orientation

Direction	Degree Range	Area (sq ft)	% of Roof	Facets
N	337.5 - 22.4	404	14%	B,E,K
NE	22.5 - 67.4	0	0%	
E	67.5 - 112.4	978	35%	G,H,L
SE	112.5 - 157.4	0	0%	
S	157.5 - 202.4	385	14%	A,C,D,J
SW	202.5 - 247.4	0	0%	
W	247.5 - 292.4	1028	37%	F,I,M
NW	292.5 - 337.4	0	0%	
Flat	N/A	0	0%	

Note: Total areas and percents are based upon direction and assume 360° (0°) as true north. Facet letters match the Notes Diagram.

Area Diagram

Total Area = 2,794 sq ft, with 13 facets.



Note: This diagram shows the square feet of each roof facet (rounded to the nearest foot). The total area in square feet, at the top of this page, is based on the non-rounded values of each roof facet (rounded to the nearest square foot after being totaled).



Grid Diagram

Roof facets are overlaid, in this diagram, with 1x1 foot squares, arranged in groups of 5x5 to aid in marking roof protrusions.

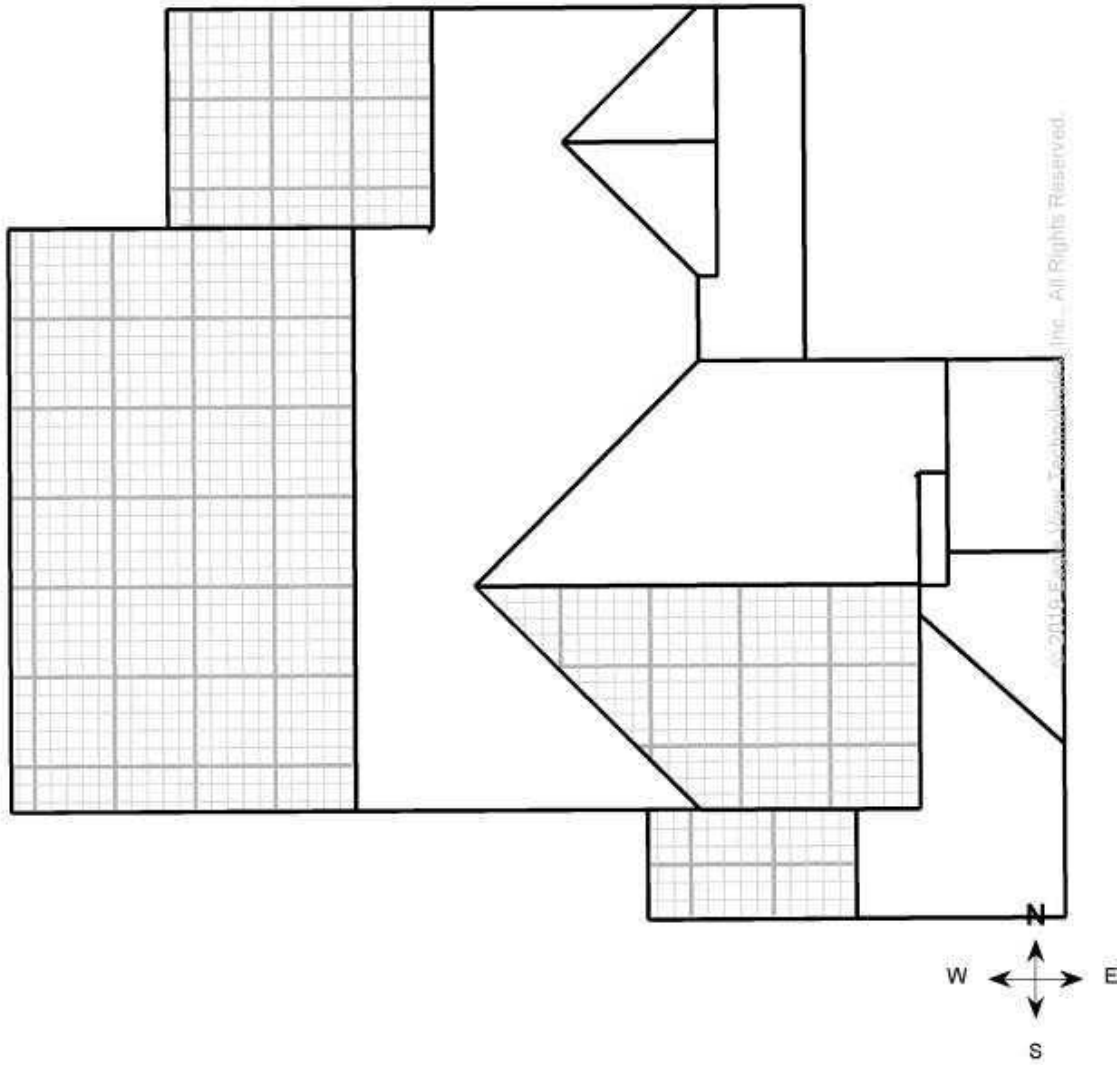

Notes Diagram

Roof facets are labeled from smallest to largest (A to Z) for easy reference.



Note: This diagram also appears in the Property Owner Report



Penetrations Notes Diagram

Penetrations are labeled from smallest to largest for easy reference.

Total Penetrations = 6

Total Penetrations Area = 6 sq ft

Total Penetrations Perimeter = 24 ft

Total Roof Area Less Penetrations = 2,788 sq ft

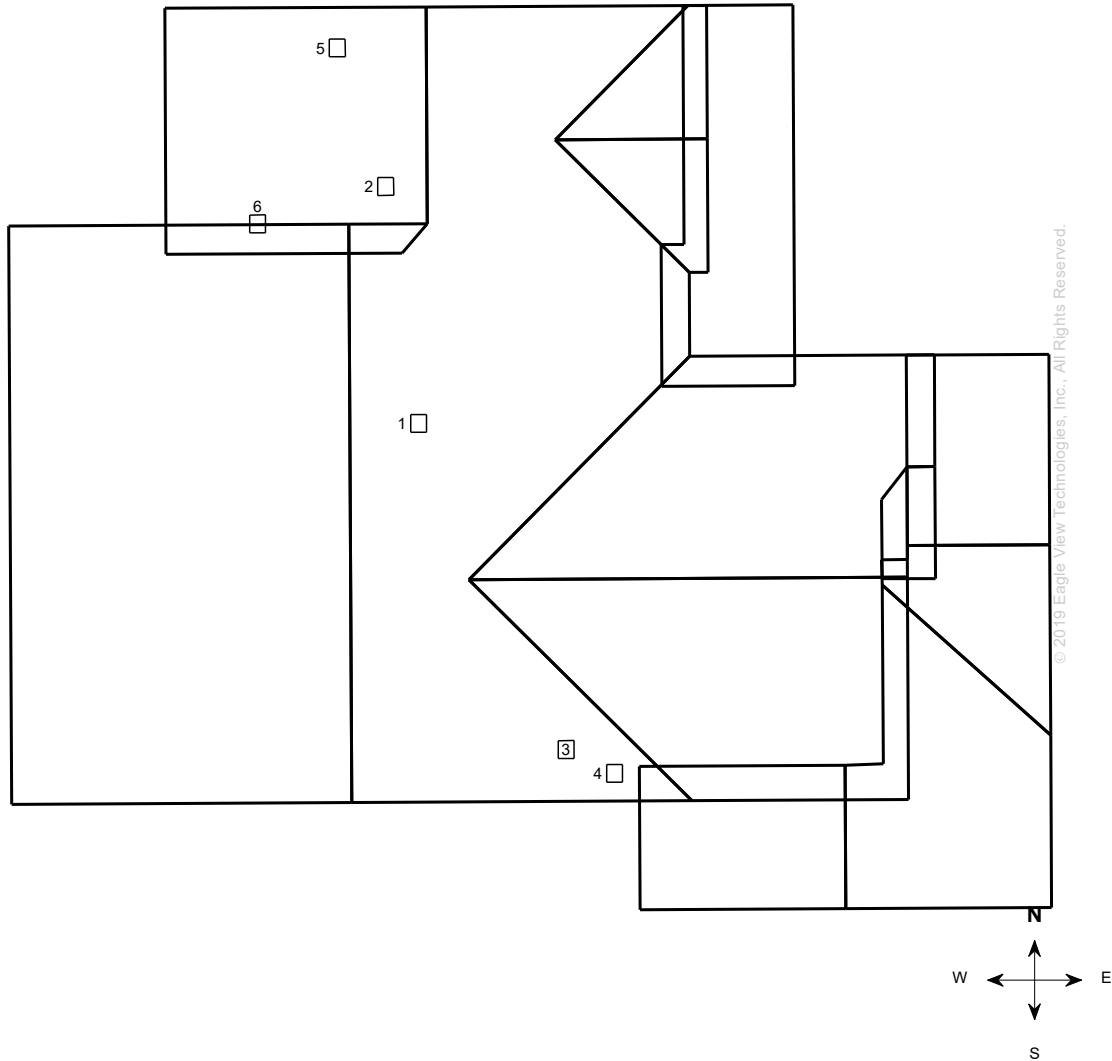

Report Summary

Below is a measurement summary using the values presented in this report.

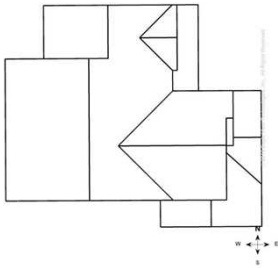

Total Roof Facets = 13
Total Penetrations = 6

Lengths, Areas and Pitches

Ridges = 96 ft (7 Ridges)
Hips = 0 ft (0 Hips).
Valleys = 74 ft (5 Valleys)
Rakes* = 210 ft (17 Rakes)
Eaves/Starter** = 130 ft (12 Eaves)
Drip Edge (Eaves + Rakes) = 340 ft (29 Lengths)
Parapet Walls = 0 (0 Lengths).
Flashing = 34 ft (4 Lengths)
Step flashing = 64 ft (11 Lengths)
Total Area = 2,794 sq ft
Total Penetrations Area = 6 sq ft
Total Roof Area Less Penetrations = 2,788 sq ft
Total Penetrations Perimeter = 24 ft
Predominant Pitch = 6/12

Property Location

Longitude = -105.0658676
Latitude = 40.0612758

Notes

This was ordered as a residential property. There were no changes to the structure in the past four years.

Areas per Pitch

Roof Pitches	5/12	6/12
Area (sq ft)	573.9	2220.5
% of Roof	20.5%	79.5%

The table above lists each pitch on this roof and the total area and percent (both rounded) of the roof with that pitch.

Penetrations	1-6								
Area (sq ft)	1								
Perimeter (ft)	4								

Any measured penetration smaller than 3x3 feet may need field verification. Accuracy is not guaranteed. The total penetration area is not subtracted from the total roof area.

* Rakes are defined as roof edges that are sloped (not level).

** Eaves are defined as roof edges that are not sloped and level.



Preparation Checklist

Site Survey	Date:	Time:	Client Name:	Client Phone:
	Section 1	Section 2	Section 3	Additional Notes
Roof Azimuth/Slope/Stories	/ /	/ /	/ /	
Number of Modules				
Roof Type and Condition				
Rafters				
Electrical Main Panel Location				
Electrical Main Panel Size	_____ Amps _____ Volts _____ Phase			
Number of Open Breakers	Notes:			
Electrical and Grounding Notes				
Inverter Location	Notes:			
Inverter Notes				
Wire Run Notes				
Shading Notes				

Online Maps

Online map of property: http://maps.google.com/maps?f=g&source=s_q&hl=en&geocode=&q=1188+LOMBARDI+ST,ERIE,CO,80516
 Directions from EagleView to this property:
http://maps.google.com/maps?f=d&source=s_d&saddr=3700+Monte+Villa+Parkway,Bothell,WA,98021&daddr=1188+LOMBARDI+ST,ERIE,CO,80516



