

Report Content

Images1
 Wall Area Diagram4
 Alternate Wall View5
 Window and Door Diagram6
 Elevation Diagrams.....8
 Measurement Summary12

Prepared For

Contractor: Joan Deere
 Company: Residential Roofing & Repair
 Address: 123 Valley Rd
 City, ST 12345-4321
 Phone: 555-555-5555

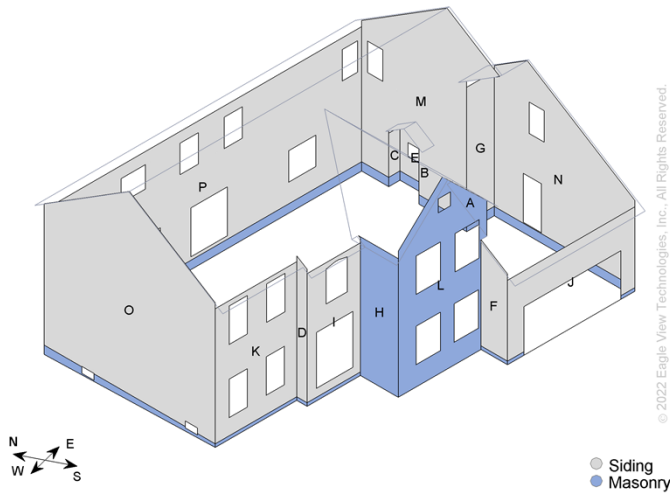

Total Lengths & Areas

Wall Area excluding Windows & Doors

Total	=	3605.9 ft ²
Siding	=	3043.6 ft ²
Masonry	=	562.3 ft ²

General Totals

Wall Facets	=	16
Windows & Doors	=	26
Window & Door Area	=	531.0 ft ²
Window & Door Perimeter	=	443.0 ft
Fascia (Eaves + Rakes)	=	259 ft



Satisfaction Guaranteed
www.eagleview.com/Guarantee.aspx

123 Main St, City, ST 12345-4321

Report: SAMPLE

IMAGES – TOP VIEW

Top Image

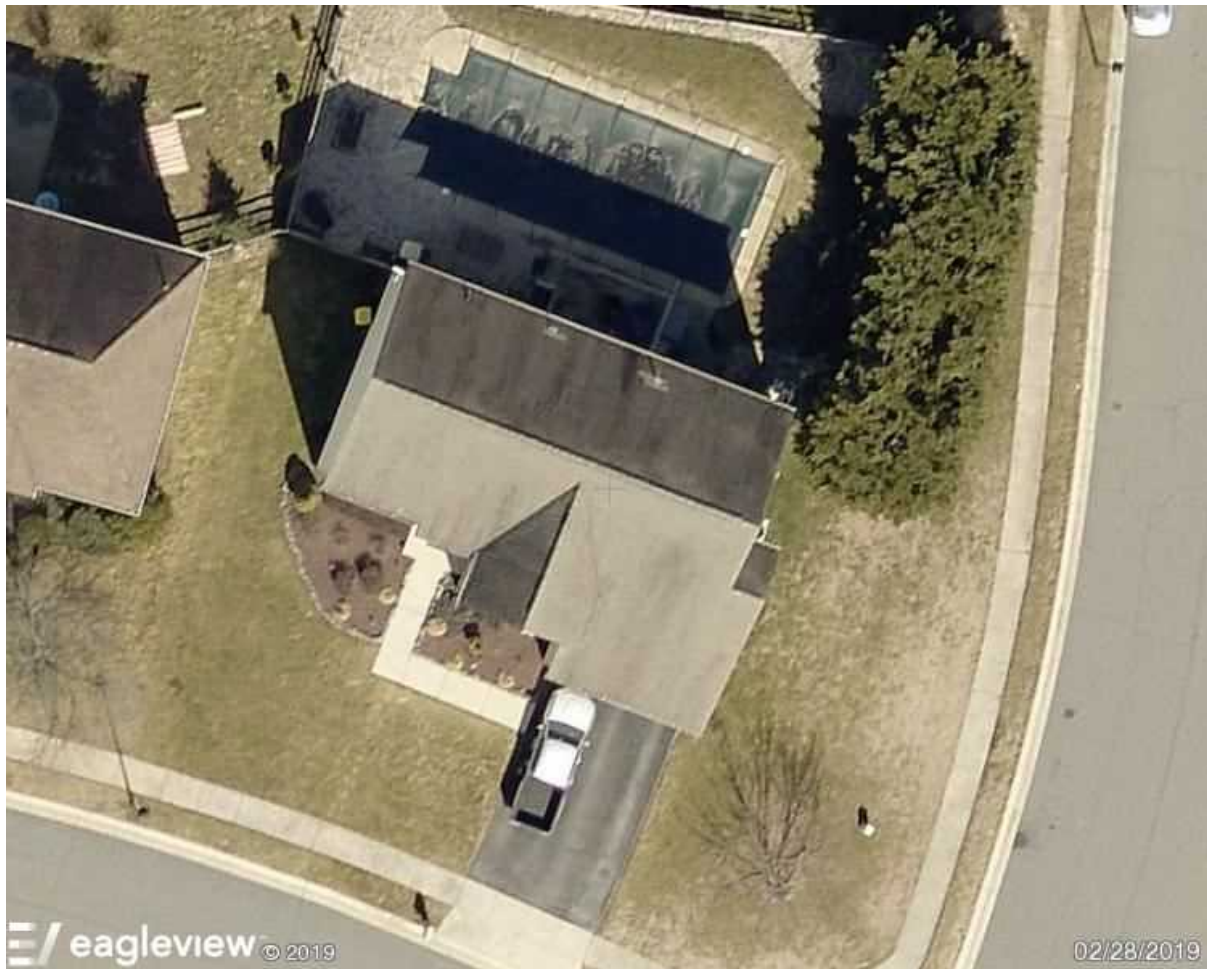

123 Main St, City, ST 12345-4321

Report: SAMPLE

IMAGES – NORTH & SOUTH

North Side

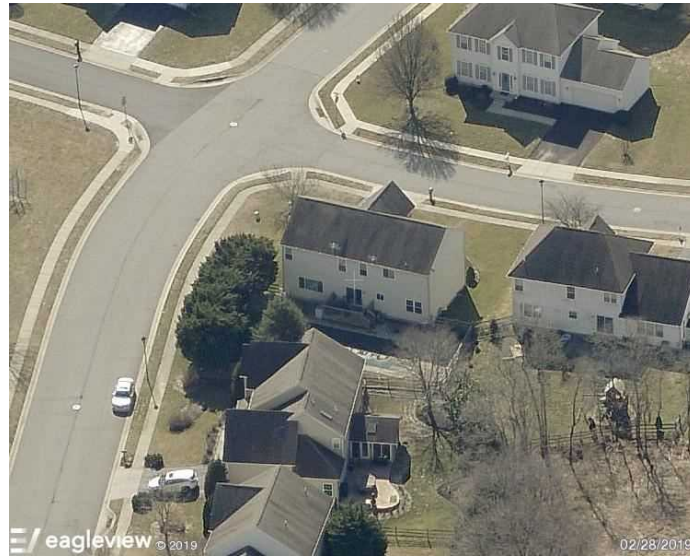

South Side

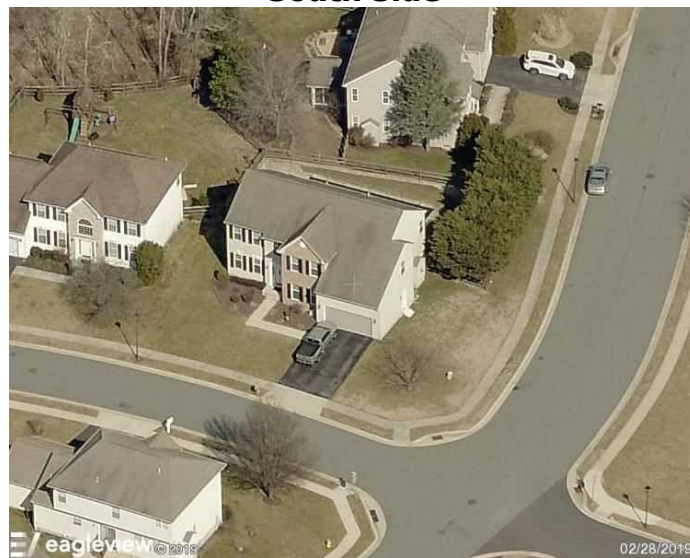

123 Main St, City, ST 12345-4321

Report: SAMPLE

IMAGES – EAST & WEST

East Side

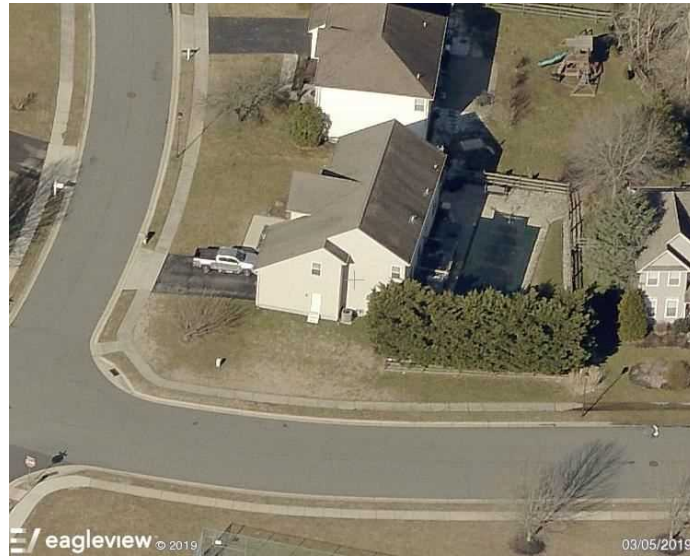

West Side

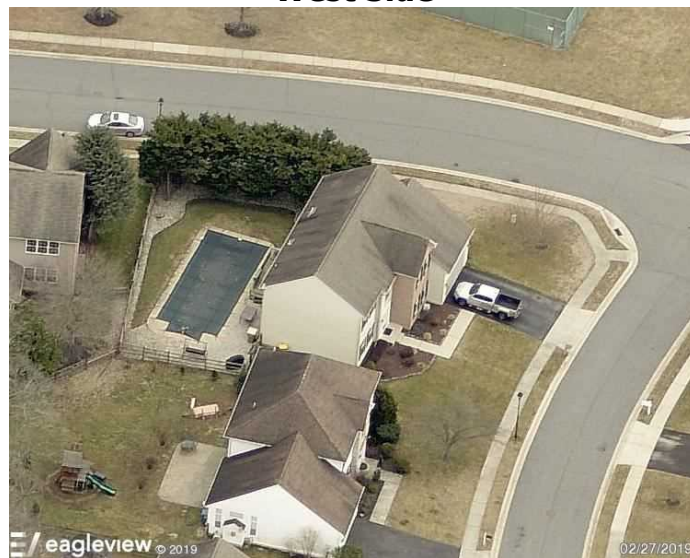

123 Main St, City, ST 12345-4321

Report: SAMPLE

WALL AREA DIAGRAM

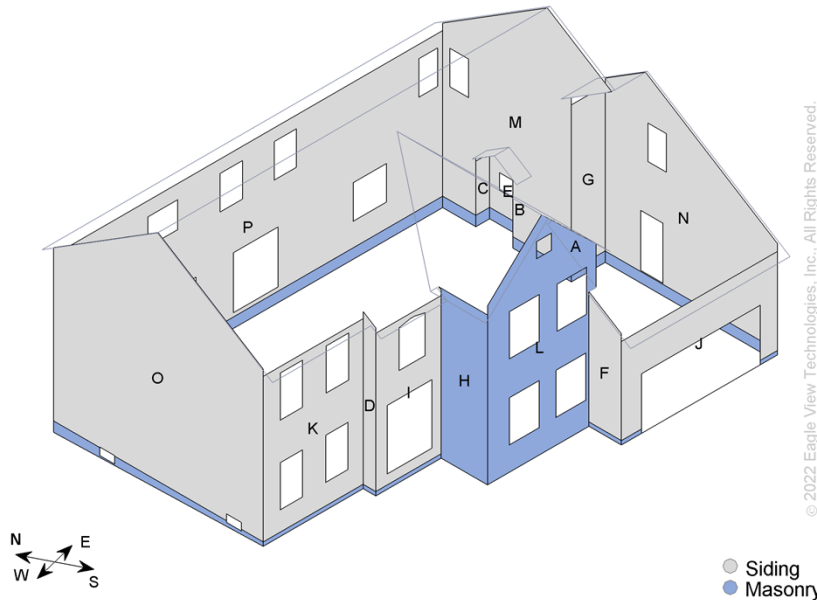

North

Wall	Siding Wall Area (ft ²)	Masonry Wall Area (ft ²)
G	87.8	6.1
C	11.7	2.5
P	867.9	70.0
Total	967.4	78.6

East

Wall	Siding Wall Area (ft ²)	Masonry Wall Area (ft ²)
N	407.0	30.6
E	33.0	6.7
A	0.0	13.6
M	407.7	16.5
Total	847.7	67.4

South

Wall	Siding Wall Area (ft ²)	Masonry Wall Area (ft ²)
K	193.8	6.9
J	139.9	2.6
B	11.7	2.5
I	96.5	4.5
L	0.0	249.3
Total	441.9	265.8

West

Wall	Siding Wall Area (ft ²)	Masonry Wall Area (ft ²)
D	33.4	0.9
F	60.4	2.2
O	692.8	23.8
H	0.0	123.6
Total	786.6	150.5

123 Main St, City, ST 12345-4321

Report: SAMPLE

ALTERNATE WALL VIEW

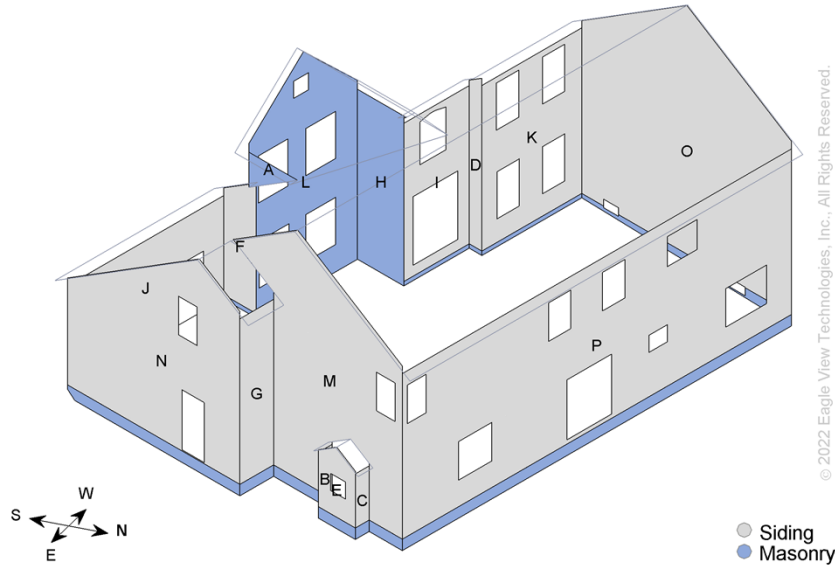
North

Wall	Siding Wall Area (ft ²)	Masonry Wall Area (ft ²)
G	87.8	6.1
C	11.7	2.5
P	867.9	70.0
Total	967.4	78.6

East

Wall	Siding Wall Area (ft ²)	Masonry Wall Area (ft ²)
N	407.0	30.6
E	33.0	6.7
A	0.0	13.6
M	407.7	16.5
Total	847.7	67.4

South

Wall	Siding Wall Area (ft ²)	Masonry Wall Area (ft ²)
K	193.8	6.9
J	139.9	2.6
B	11.7	2.5
I	96.5	4.5
L	0.0	249.3
Total	441.9	265.8

West

Wall	Siding Wall Area (ft ²)	Masonry Wall Area (ft ²)
D	33.4	0.9
F	60.4	2.2
O	692.8	23.8
H	0.0	123.6
Total	786.6	150.5

123 Main St, City, ST 12345-4321

Report: SAMPLE

WINDOW & DOOR DIAGRAM

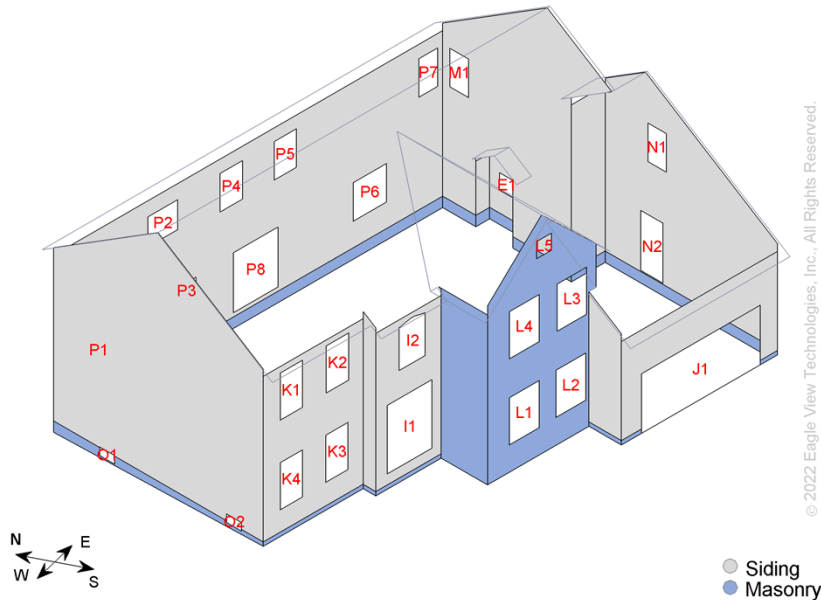

Note: Window & door measurements include trim.

North

Window/Door	Area (ft ²)	Perimeter (ft)	Dimensions W x H (ft)
P1	24.8	20.0	5.5 x 4.5
P2	14.0	15.0	4.0 x 3.5
P3	5.0	9.0	2.5 x 2.0
P4	13.5	15.0	3.0 x 4.5
P5	13.5	15.0	3.0 x 4.5
P6	20.2	18.0	4.5 x 4.5
P7	11.2	14.0	2.5 x 4.5
P8	42.0	26.0	6.0 x 7.0
Total	144.2	132.0	n/a

East

Window/Door	Area (ft ²)	Perimeter (ft)	Dimensions W x H (ft)
E1	4.0	8.0	2.0 x 2.0
M1	11.2	14.0	2.5 x 4.5
N1	11.2	14.0	2.5 x 4.5
N2	21.0	20.0	3.0 x 7.0
Total	47.4	56.0	n/a

South

Window/Door	Area (ft ²)	Perimeter (ft)	Dimensions W x H (ft)
I1	48.0	28.0	6.0 x 8.0
I2	18.1	17.0	3.5 x 5.3
J1	111.3	46.0	16.0 x 7.0
K1	16.5	17.0	3.0 x 5.5
K2	16.5	17.0	3.0 x 5.5

West

Window/Door	Area (ft ²)	Perimeter (ft)	Dimensions W x H (ft)
O1	2.0	6.0	2.0 x 1.0
O2	2.0	6.0	2.0 x 1.0
Total	4.0	12.0	n/a

123 Main St, City, ST 12345-4321

Report: SAMPLE

WINDOW & DOOR DIAGRAM

K3	16.5	17.0	3.0 x 5.5
K4	16.5	17.0	3.0 x 5.5
L1	22.0	19.0	4.0 x 5.5
L2	22.0	19.0	4.0 x 5.5
L3	22.0	19.0	4.0 x 5.5
L4	22.0	19.0	4.0 x 5.5
L5	4.0	8.0	2.0 x 2.0
Total	335.4	243.0	n/a

123 Main St, City, ST 12345-4321

Report: SAMPLE

NORTH ELEVATION DIAGRAM

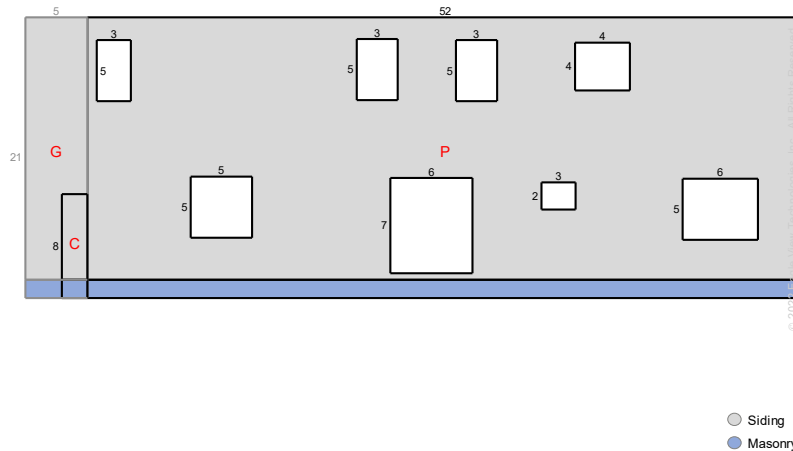

Top of Siding Walls = 58.8 ft
Bottom of Siding Walls = 58.8 ft

Wall	Siding Wall Area (ft ²)	Masonry Wall Area (ft ²)	Window & Door Area (ft ²)	Window & Door Perimeter (ft)	Window & Door Count
G	87.8	6.1	0	0	0
C	11.7	2.5	0	0	0
P	867.9	70.0	144.2	132.0	8
Total	967.4	78.6	144.2	132.0	8

Note: On-site verification of yellow shaded areas is needed. Details are on the Wall Measurement Summary Page. This diagram shows segment lengths rounded to the nearest whole number. The window & door and wall area in square feet (rounded to the nearest tenth) is based on the actual (non-rounded) value of each segment length.

123 Main St, City, ST 12345-4321

Report: SAMPLE

EAST ELEVATION DIAGRAM

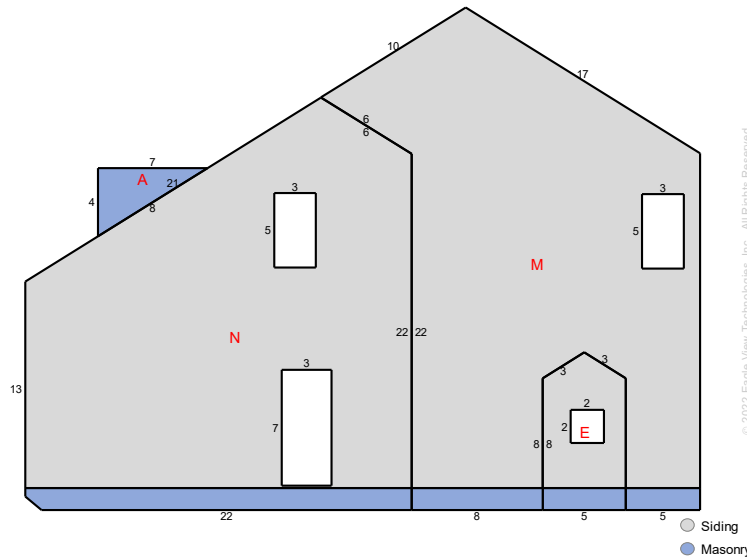

Top of Siding Walls = 60.1 ft
 Bottom of Siding Walls = 52.8 ft

Wall	Siding Wall Area (ft ²)	Masonry Wall Area (ft ²)	Window & Door Area (ft ²)	Window & Door Perimeter (ft)	Window & Door Count
N	407.0	30.6	32.2	34.0	2
E	33.0	6.7	4.0	8.0	1
A	0.0	13.6	0	0	0
M	407.7	16.5	11.2	14.0	1
Total	847.7	67.4	47.4	56.0	4

Note: On-site verification of yellow shaded areas is needed. Details are on the Wall Measurement Summary Page. This diagram shows segment lengths rounded to the nearest whole number. The window & door and wall area in square feet (rounded to the nearest tenth) is based on the actual (non-rounded) value of each segment length.

123 Main St, City, ST 12345-4321

Report: SAMPLE

SOUTH ELEVATION DIAGRAM

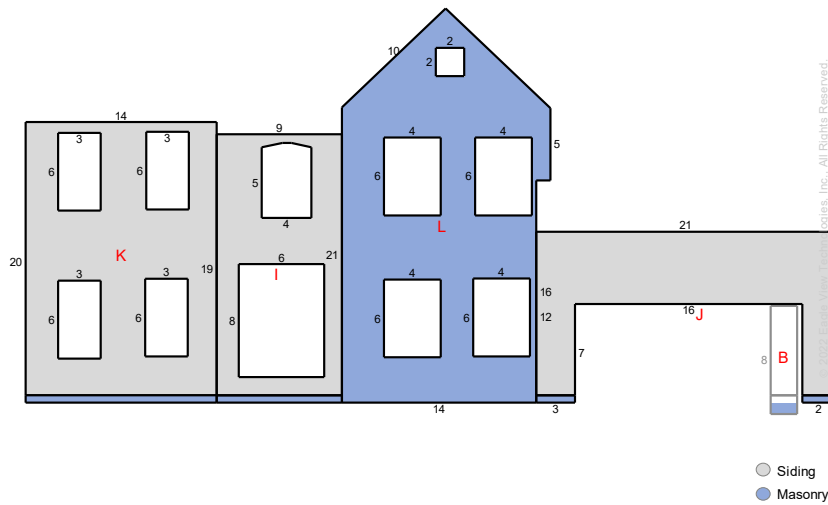

Top of Siding Walls = 45.2 ft
 Bottom of Siding Walls = 45.2 ft

Wall	Siding Wall Area (ft ²)	Masonry Wall Area (ft ²)	Window & Door Area (ft ²)	Window & Door Perimeter (ft)	Window & Door Count
K	193.8	6.9	66.0	68.0	4
J	139.9	2.6	111.3	46.0	1
B	11.7	2.5	0	0	0
I	96.5	4.5	66.1	45.0	2
L	0.0	249.3	92.0	84.0	5
Total	441.9	265.8	335.4	243.0	12

Note: On-site verification of yellow shaded areas is needed. Details are on the Wall Measurement Summary Page. This diagram shows segment lengths rounded to the nearest whole number. The window & door and wall area in square feet (rounded to the nearest tenth) is based on the actual (non-rounded) value of each segment length.

123 Main St, City, ST 12345-4321

Report: SAMPLE

WEST ELEVATION DIAGRAM

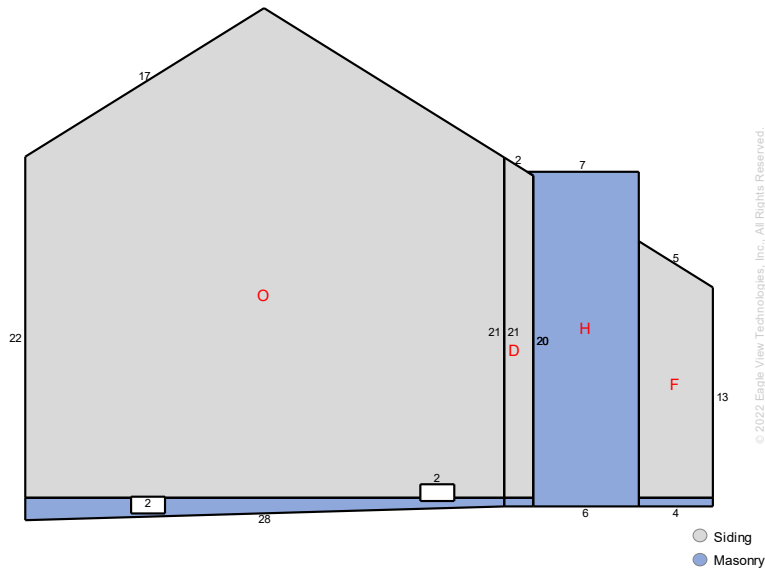

Top of Siding Walls = 40.4 ft
Bottom of Siding Walls = 34.3 ft

Wall	Siding Wall Area (ft ²)	Masonry Wall Area (ft ²)	Window & Door Area (ft ²)	Window & Door Perimeter (ft)	Window & Door Count
D	33.4	0.9	0	0	0
F	60.4	2.2	0	0	0
O	692.8	23.8	4.0	12.0	2
H	0.0	123.6	0	0	0
Total	786.6	150.5	4.0	12.0	2

Note: On-site verification of yellow shaded areas is needed. Details are on the Wall Measurement Summary Page. This diagram shows segment lengths rounded to the nearest whole number. The window & door and wall area in square feet (rounded to the nearest tenth) is based on the actual (non-rounded) value of each segment length.

123 Main St, City, ST 12345-4321

Report: SAMPLE

WALL MEASUREMENT SUMMARY

Wall Area Waste Calculations

Siding Material

Waste %	0%	10%	11%	12%	13%	14%	15%	20%
Area (ft ²)	3,044	3,348	3,378	3,409	3,439	3,470	3,500	3,652
Squares	30.4	33.5	33.8	34.1	34.4	34.7	35	36.5

Masonry Material

Waste %	0%	10%	11%	12%	13%	14%	15%	20%
Area (ft ²)	562	619	624	630	635	641	647	675
Squares	5.6	6.2	6.2	6.3	6.4	6.4	6.5	6.7

The tables above show the total wall area excluding windows and doors, based upon different waste percentages. The waste factor is subject to the complexity of the structure, image quality, siding techniques and your experience. Please consider this when calculating appropriate waste percentages. Note that only the wall area is included in these waste calculations. Accessories may require additional material.

Total Lengths & Areas

Wall Area excluding Windows & Doors

 Total = 3605.9 ft²

 Siding = 3043.6 ft²

 Masonry = 562.3 ft²

General Totals

Wall Facets = 16

Windows & Doors = 26

 Window and Door Area = 531.0 ft²

Window & Door Perimeter = 443.0 ft

Fascia (Eaves + Rakes) = 259 ft

Top of Siding Walls = 204.5 ft

Bottom of Siding Walls = 191.1 ft

Property Location

Longitude = -75.7802307

Latitude = 39.6217949

Corner Totals

	Siding to Siding	Masonry to Masonry	Siding to Masonry	Total
Inside Corners	53.6 ft	5.4 ft	34.3 ft	93.3 ft
Outside Corners	138.1 ft	34.5 ft	0.0 ft	172.6 ft
Inside Corners > 90	0.0 ft	0.0 ft	0.0 ft	0.0 ft
Outside Corners > 90	0.0 ft	0.0 ft	0.0 ft	0.0 ft

Notes

There were no changes to the structure in the past four years.

Report Comments

Due to obstructions in available images of this property, please verify measurements on portion of structure highlighted in yellow.