

Precise Aerial Roof Measurement Report

Prepared for you by Eagleview

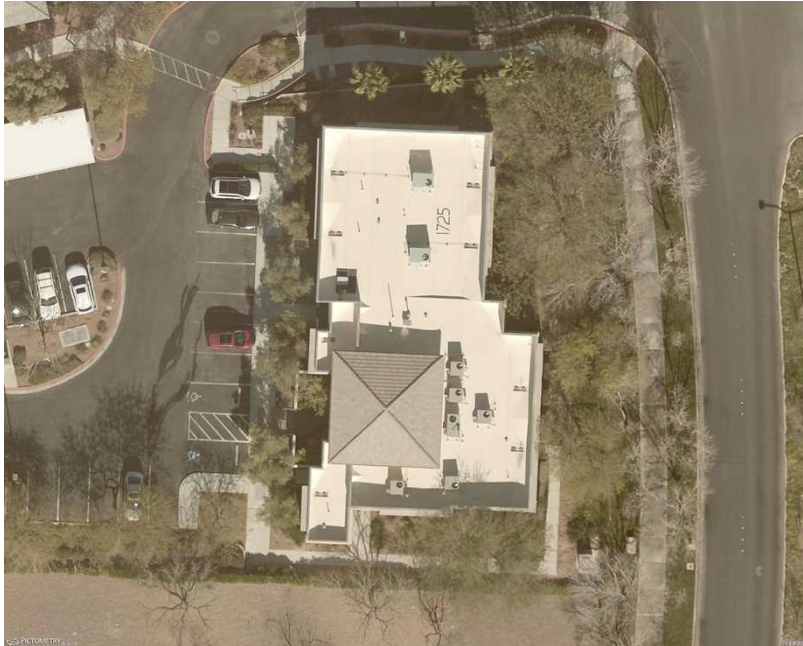

123 Main St. City, ST 12345



Eagleview
10900 NE 4th St Suite 800
Bellevue, WA 98004

John Doe
Phone #: 555-555-5555
email: info@eagleview.com

123 Main St. City, ST 12345

Report: 65889583

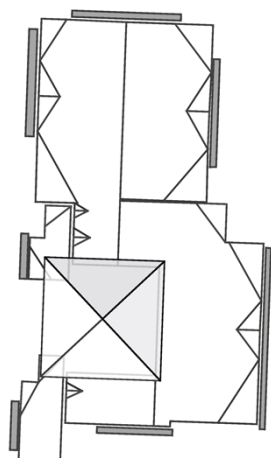

In this 3D model, facets appear as semi-transparent to reveal overhangs.

Building: 1

PREPARED FOR

| | |
|----------|-------------------------------|
| Contact: | John Doe |
| Company: | Eagleview Technologies |
| Address: | 3700 Mont Villa Pkwy, Ste 200 |
| | Bothell, WA 98021 |
| Phone: | 555-555-555 |

TABLE OF CONTENTS

| | |
|--------------------------------|----|
| Images | 1 |
| Length Diagram | 4 |
| Pitch Diagram | 5 |
| Area Diagram | 6 |
| Notes Diagram | 7 |
| Penetrations Diagram | 8 |
| Report Summary | 9 |
| Detailed Length Appendix | 11 |

MEASUREMENTS

Total Roof Area =6,712 sq ft
 Total Roof Facets =40
 Predominant Pitch =1/12
 Number of Stories >1
 Total Ridges/Hips =221 ft
 Total Valleys =252 ft
 Total Rakes =0 ft
 Total Eaves =345 ft
 Estimated Attic=6,318 sq ft
 Total Penetrations =70
 Total Penetrations Perimeter = 363 ft
 Total Penetrations Area = 233 sq ft

Measurements provided by www.eagleview.com



Certified Accurate

www.eagleview.com/Guarantee.aspx

123 Main St. City, ST 12345

Report: 65889583

IMAGES

The following aerial images show different angles of this structure for your reference.

Top View

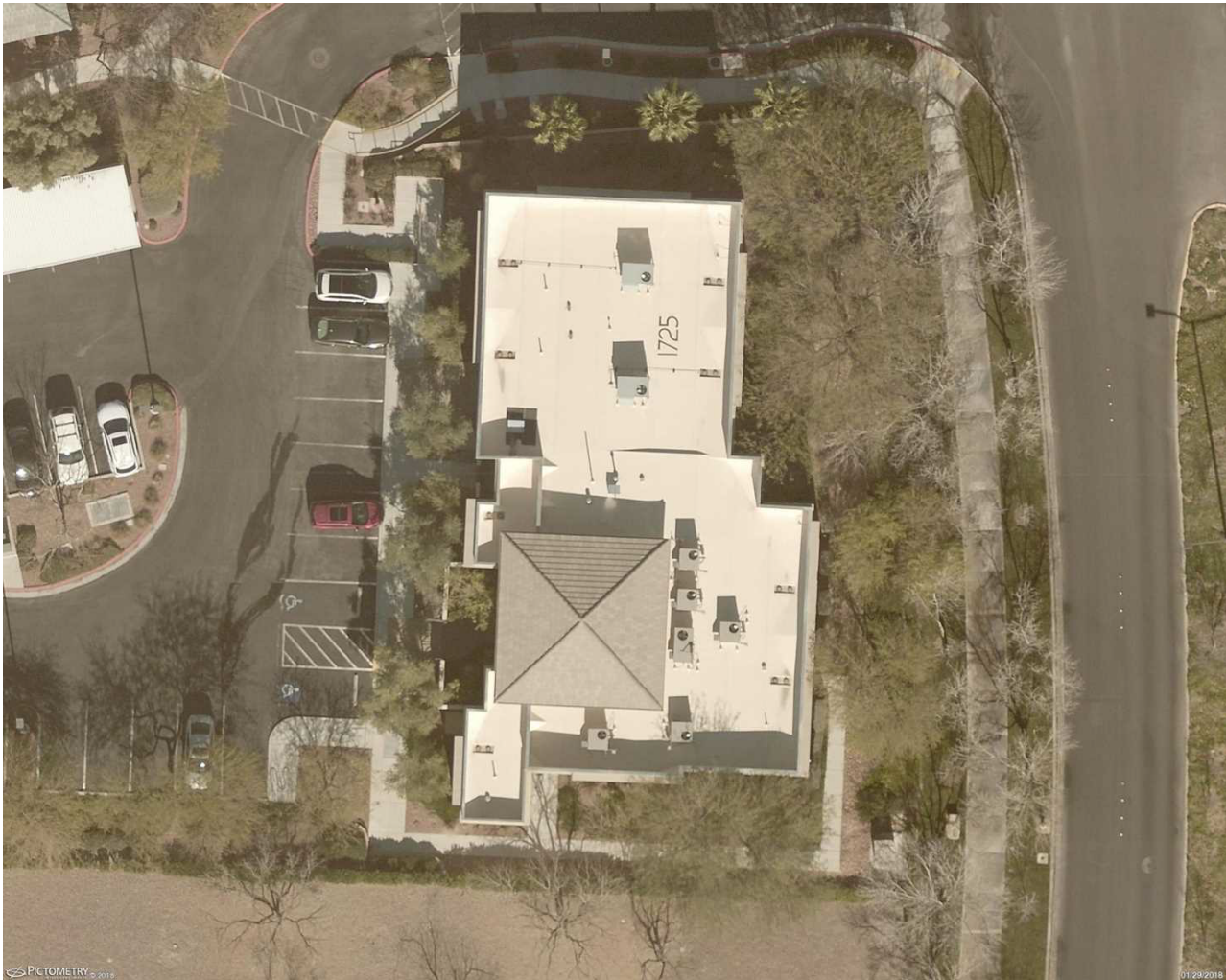

123 Main St. City, ST 12345

Report: 65889583

IMAGES

North Side



South Side



123 Main St. City, ST 12345

Report: 65889583

IMAGES

East Side



West Side



LENGTH DIAGRAM

Total Line Lengths:

Ridges = 125 ft

Hips = 96 ft

Valleys = 252 ft

Rakes = 0 ft

Eaves = 345 ft

Flashing = 187 ft

Step flashing = 0 ft

Parapets = 594 ft

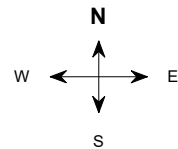
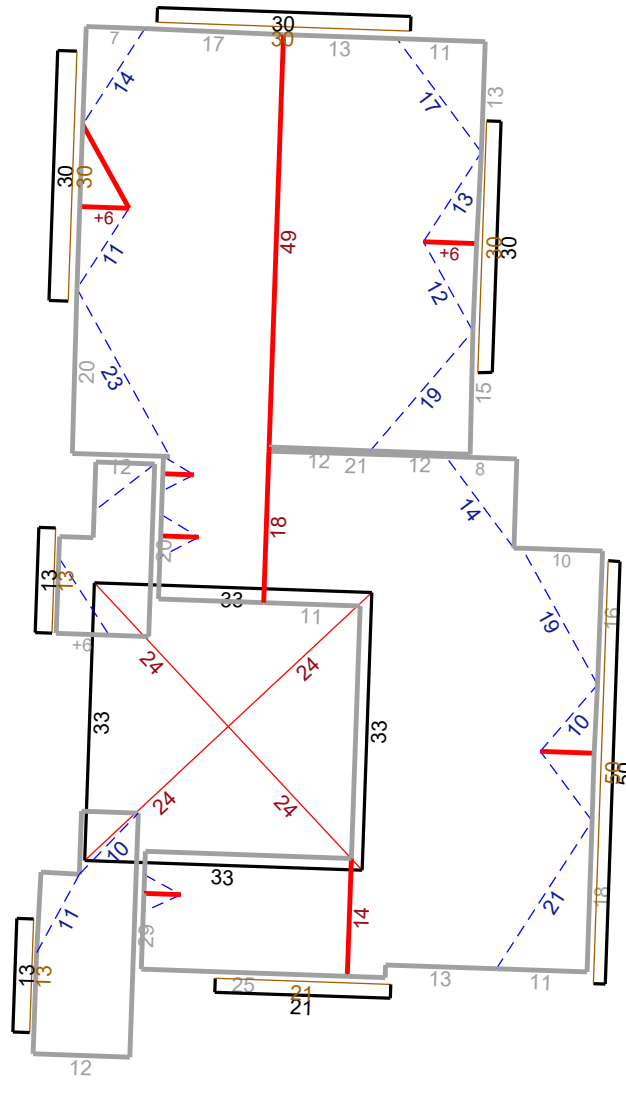

Note: This diagram contains segment lengths (rounded to the nearest whole number) over 5.0 Feet. In some cases, segment labels have been removed for readability. Plus signs preface some numbers to avoid confusion when rotated (e.g. +6 and +9). Refer to the Detailed Length Diagram, in the Appendix at the end of this report, for more details

123 Main St. City, ST 12345

Report: 65889583

PITCH DIAGRAM

Pitch values are shown in inches per foot, and arrows indicate slope direction. The predominant pitch on this roof is 1/12

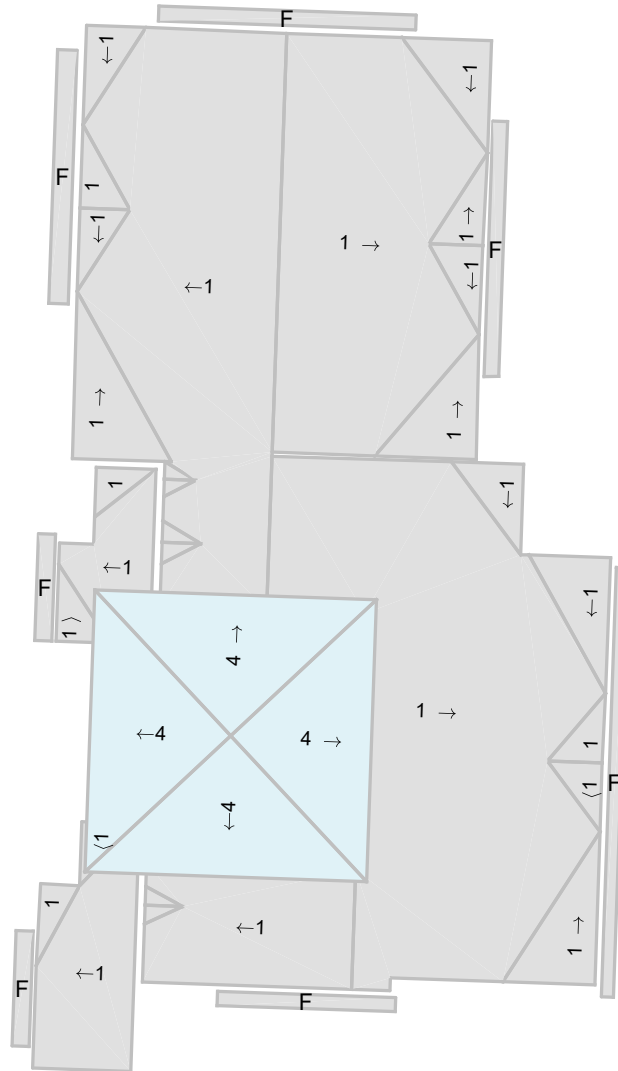

©2025 Eagle View Technologies, Inc., All Rights Reserved.

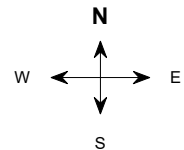

Note: This diagram contains labeled pitches for facet areas larger than 20.0 square feet. In some cases, pitch labels have been removed for readability. Blue shading indicates a pitch of 3/12 and greater. Gray shading indicates flat, 1/12 or 2/12 pitches. If present, a value of "F" indicates a flat facet (no pitch).

123 Main St. City, ST 12345

Report: 65889583

AREA DIAGRAM

Total Area = 6,712 sq ft, with 40 facets.

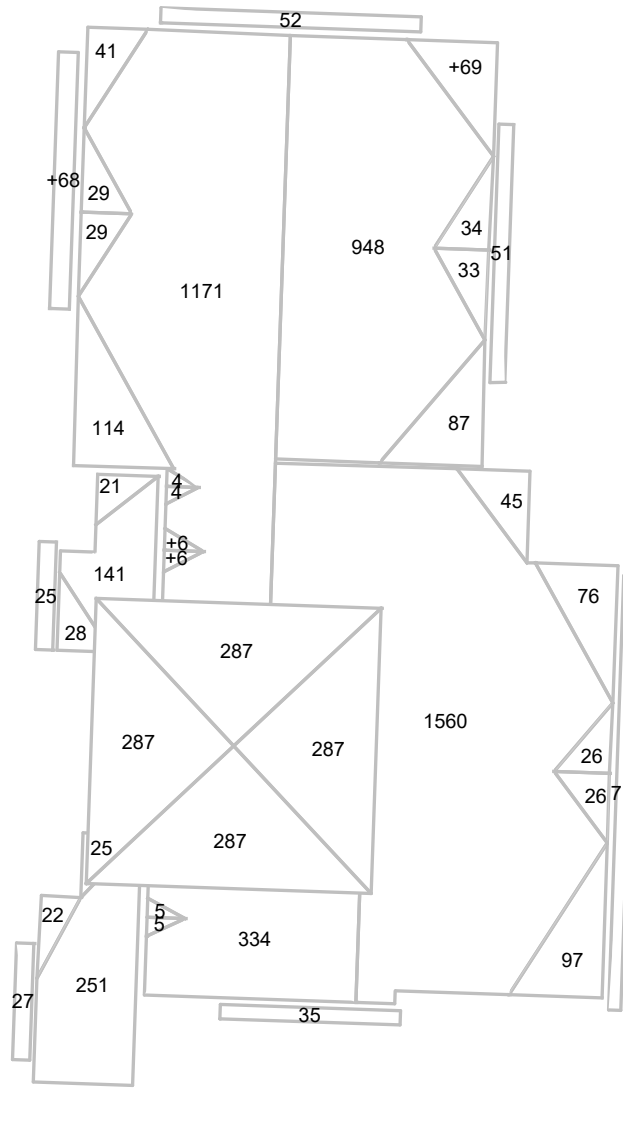

© 2025 Eagle View Technologies, Inc., All Rights Reserved.

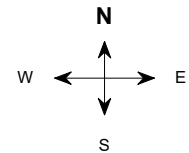

Note: This diagram shows the square feet of each roof facet (rounded to the nearest Foot). The total area in square feet, at the top of this page, is based on the non-rounded values of each roof facet (rounded to the nearest square foot after being totaled).

123 Main St. City, ST 12345

Report: 65889583

NOTES DIAGRAM

Roof facets are labeled from smallest to largest (A to Z) for easy reference.

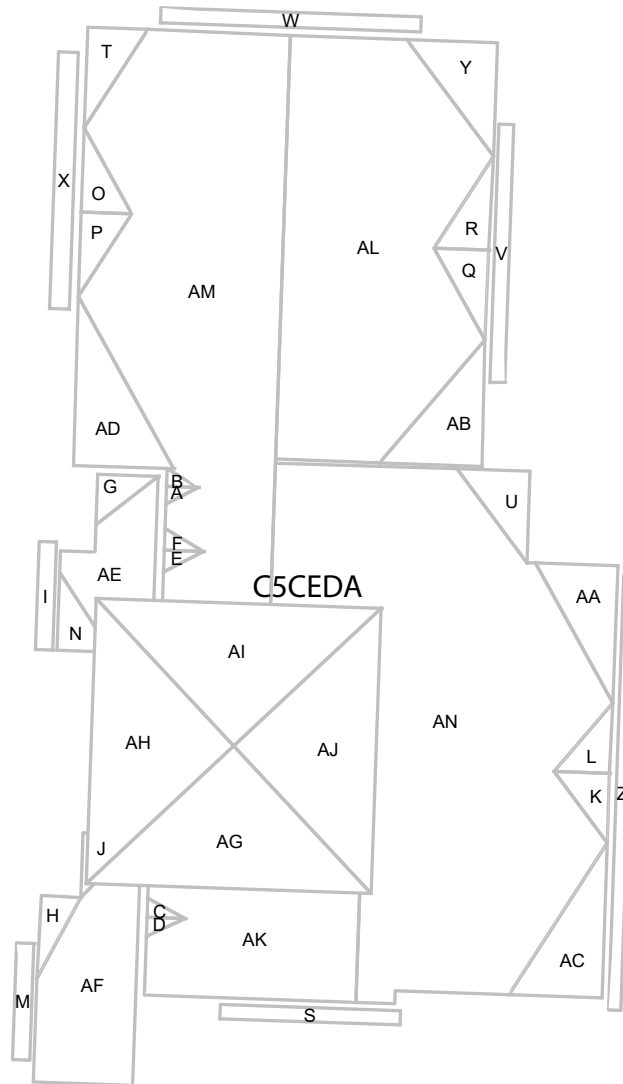

© 2025 Eagle View Technologies, Inc., All Rights Reserved.

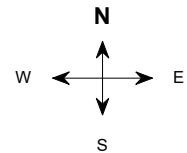

123 Main St. City, ST 12345

Report: 65889583

PENETRATIONS NOTES DIAGRAM

Penetrations are labeled from smallest to largest for easy reference.

Total Penetrations = 70

Total Penetrations Area = 233 sq ft

Total Penetrations Perimeter = 363 ft

Total Roof Area Less Penetrations = 6,479 sq ft

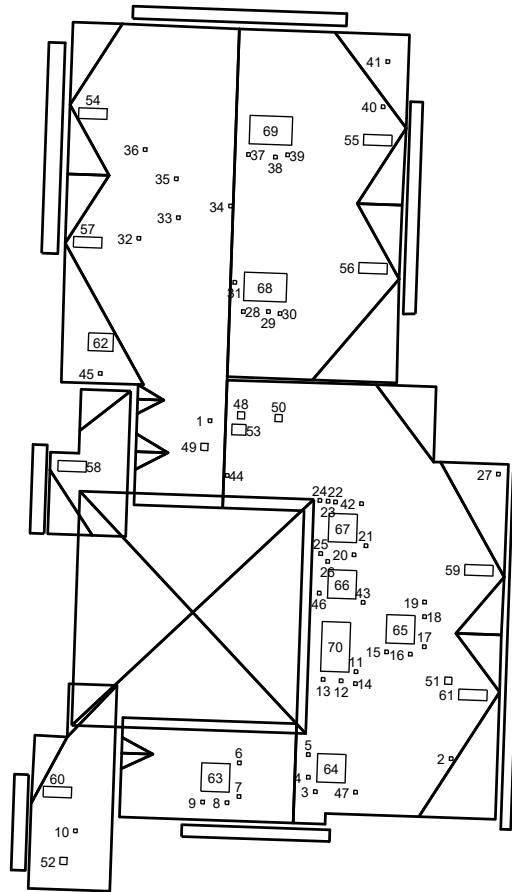

©2025 Eagle View Technologies, Inc., All Rights Reserved.

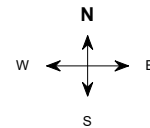

123 Main St. City, ST 12345

Report: 65889583

REPORT SUMMARY

All Structures

Areas per Pitch

| Roof Pitches | 0/12 | 1/12 | 4/12 |
|--------------|-------|--------|--------|
| Area (sq ft) | 329.3 | 5234.4 | 1148.0 |
| % of Roof | 4.9% | 78% | 17.1% |

The table above lists each pitch on this roof and the total area and percent (both rounded) of the roof with that pitch.

Structure Complexity

| | | |
|--------|--------|---------|
| Simple | Normal | Complex |
|--------|--------|---------|

Waste Calculation

NOTE: This waste calculation table is for asphalt shingle roofing applications. All values in table below only include roof areas of 3/12 pitch or greater. For total measurements of all pitches, please refer to the **Lengths, Areas, and Pitches** section below.

| Waste % | 0% | 7% | 12% | 17% | 20% | 22% | 24% | 27% | 32% |
|--------------|--------------|-------|-------|-------|-------|--------------|-------|-------|-------|
| Area (Sq ft) | 1148 | 1229 | 1286 | 1344 | 1378 | 1401 | 1424 | 1458 | 1516 |
| Squares * | 11.66 | 12.33 | 13.00 | 13.66 | 14.00 | 14.33 | 14.33 | 14.66 | 15.33 |
| | Measured | | | | | Suggested | | | |

* Squares are rounded up to the 1/3 of a square

Additional materials needed for ridge, hip, and starter lengths are not included in the above table. The provided suggested waste factor is intended to serve as a guide—actual waste percentages may differ based upon several variables that EagleView does not control. These waste factor variables include, but are not limited to, individual installation techniques, crew experiences, asphalt shingle material subtleties, and potential salvage from the site. Individual results may vary from the suggested waste factor that EagleView has provided. The suggested waste is not to replace or substitute for experience or judgment as to any given replacement or repair work.

| Penetrations | 1-20 | 21-47 | 48-52 | 53 | 54-61 | 62 | 63-67 | 68-69 | 70 | |
|----------------|------|-------|-------|----|-------|-----|-------|-------|----|--|
| Area (sq ft) | 0.2 | 0.3 | 1 | 3 | 6 | 8.8 | 16 | 24 | 28 | |
| Perimeter (ft) | 2 | 2 | 4 | 7 | 11 | 12 | 16 | 20 | 22 | |

Any measured penetration smaller than 3.0x3.0 Feet may need field verification. Accuracy is not guaranteed. The total penetration area is not subtracted from the total roof area.

3E649B

123 Main St. City, ST 12345

Report: 65889583

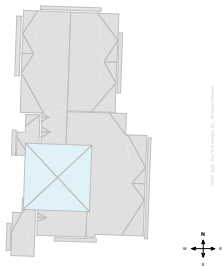
All Structures Totals

Total Roof Facets = 40
Total Penetrations = 70

Lengths, Areas and Pitches

Ridges = 125 ft (11 Ridges)
Hips = 96 ft (4 Hips).
Valleys = 252 ft (22 Valleys)
Rakes† = 0 ft (0 Rakes)
Eaves/Starter‡ = 345 ft (25 Eaves)
Drip Edge (Eaves + Rakes) = 345 ft (25 Lengths)
Parapet Walls = 594 (60 Lengths).
Flashing = 187 ft (7 Lengths)
Step flashing = 0 ft (0 Lengths)
Total Penetrations Area = 233 sq ft
Total Roof Area Less Penetrations = 6,479 sq ft
Total Penetrations Perimeter = 363 ft
Predominant Pitch = 1/12
Total Area (All Pitches) = 6,712 sq ft

Property Location

Longitude = -115.2994663
Latitude = 36.1914185

Notes

This was ordered as a commercial property. There were no changes to the structure in the past four years.

Parapet Wall Area Table

| Wall Height (ft) | 1 | 2 | 3 | 4 | 5 | 6 | 7 |
|--------------------|-----|------|------|------|------|------|------|
| Vertical Wall Area | 594 | 1188 | 1782 | 2376 | 2970 | 3564 | 4158 |

This table provides common parapet wall heights to aid you in calculating the total vertical area of these walls. Note that these values assume a 90 degree angle at the base of the wall. Allow for extra materials to cover cant strips and tapered edges.

† Rakes are defined as roof edges that are sloped (not level).
‡ Eaves are defined as roof edges that are not sloped and level.

123 Main St. City, ST 12345

Report: 65889583

APPENDIX: DETAILED LENGTH DIAGRAM

Top Left Corner of the Length Diagram

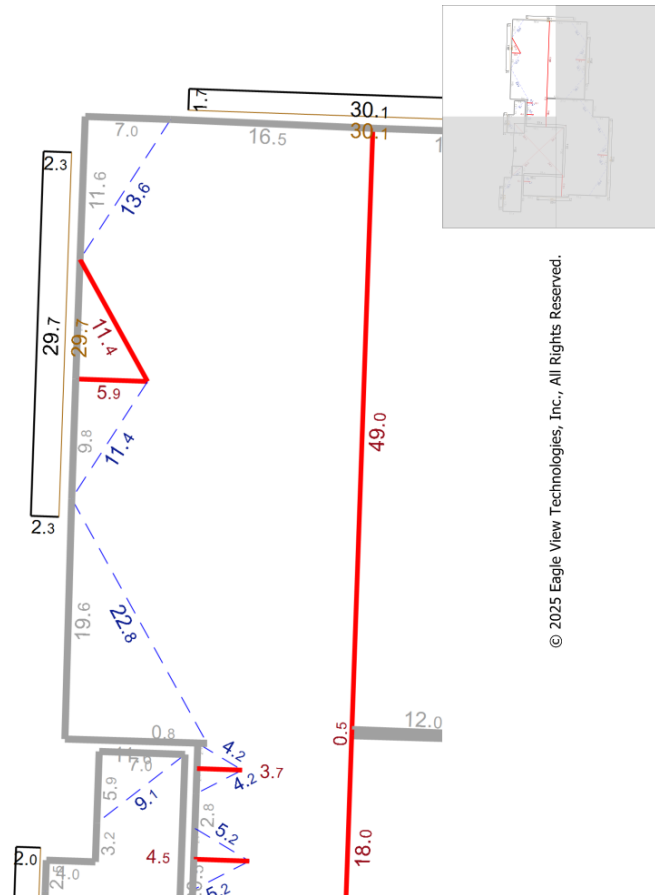

© 2025 Eagle View Technologies, Inc., All Rights Reserved.

123 Main St. City, ST 12345

Report: 65889583

APPENDIX: DETAILED LENGTH DIAGRAM

Top Right Corner of the Length Diagram

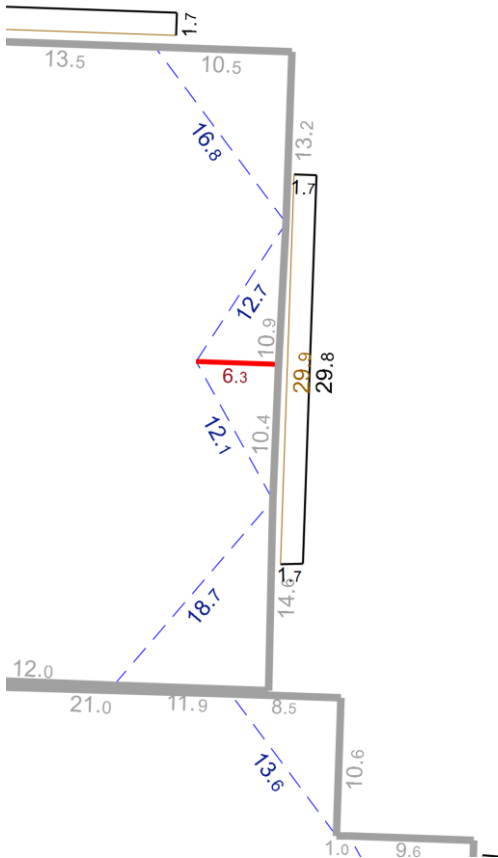

© 2025 Eagle View Technologies, Inc., All Rights Reserved.

Bottom Left Corner of the Length Diagram

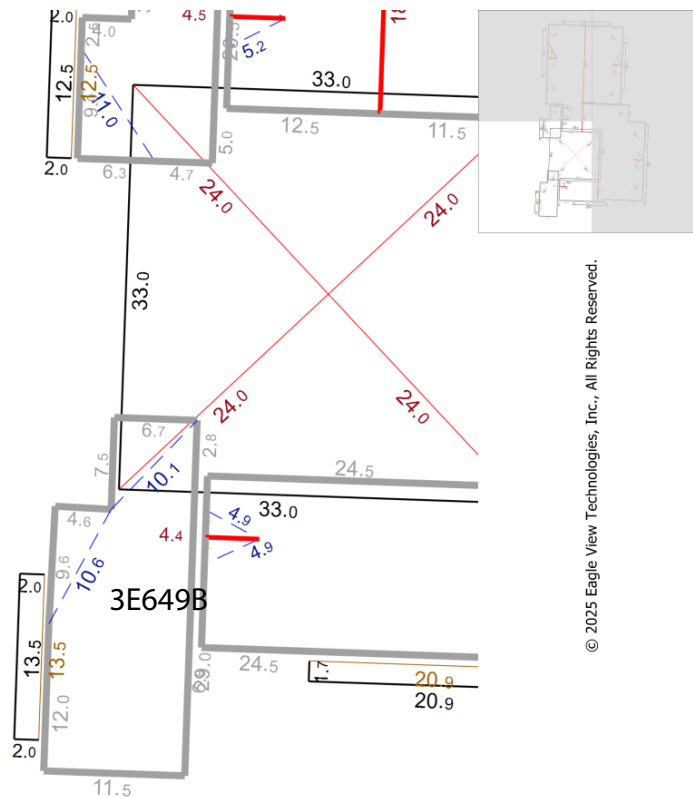

© 2025 Eagle View Technologies, Inc., All Rights Reserved.

123 Main St. City, ST 12345

Report: 65889583

APPENDIX: DETAILED LENGTH DIAGRAM

Bottom Right Corner of the Length Diagram

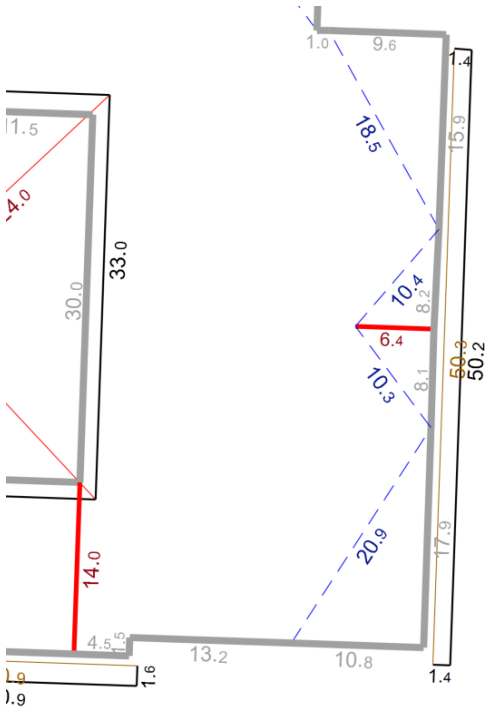

© 2025 Eagle View Technologies, Inc., All Rights Reserved.



123 Main St. City, ST 12345

Report: 65889583

IMPORTANT LEGAL NOTICE AND DISCLAIMER

Notice and Disclaimer

No Warranty: The Copyrighted Materials are provided to you "as is," and you agree to use it at your own risk.

EagleView Technologies makes no guarantees, representations or warranties of any kind, express or implied, arising by law or otherwise, including but not limited to, content, quality, accuracy, completeness, effectiveness, reliability, fitness for a particular purpose, usefulness, use or results to be obtained from the Copyrighted Materials.

Contractors agree to always conduct a preliminary site survey to verify Roof Report ordered. In the event of an error in a Report, your sole remedy will be a refund of the fees paid by you to obtain this Report.