

123 Main St. City, ST 12345

Report: 66031914

## Report Content

Images .....	1
Structure Number Labels .....	4
Wall Area Diagram .....	5
Alternate Wall View .....	7
Window and Door Diagram .....	9
Elevation Diagrams.....	11
Wall Measurement Summary .....	16

## Prepared For

Contractor: John Doe  
 Company: Eagleview Technologies  
 Address: 3700 Mont Villa Pkwy, Ste 200  
 Bothell, WA 98021  
 Phone: 555-555-555

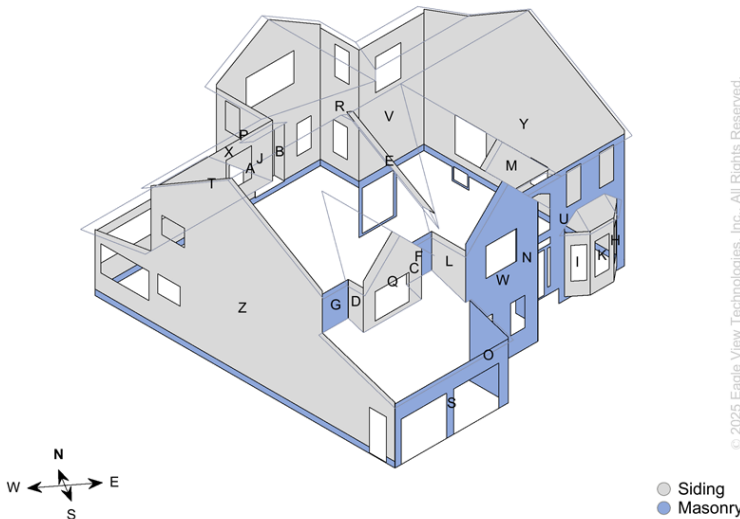

## Total Lengths & Areas

### Wall Area excluding Windows & Doors

Total	=	3979.2 ft <sup>2</sup>
Siding	=	3106.6 ft <sup>2</sup>
Masonry	=	872.6 ft <sup>2</sup>

### General Totals

Wall Facets	=	26
Windows & Doors	=	35
Window & Door Area	=	746.9 ft <sup>2</sup>
Window & Door Perimeter	=	650.5 ft
Fascia (Eaves + Rakes)	=	376 ft



**Satisfaction Guaranteed**

[www.eagleview.com/Guarantee.aspx](http://www.eagleview.com/Guarantee.aspx)

123 Main St. City, ST 12345

Report: 66031914

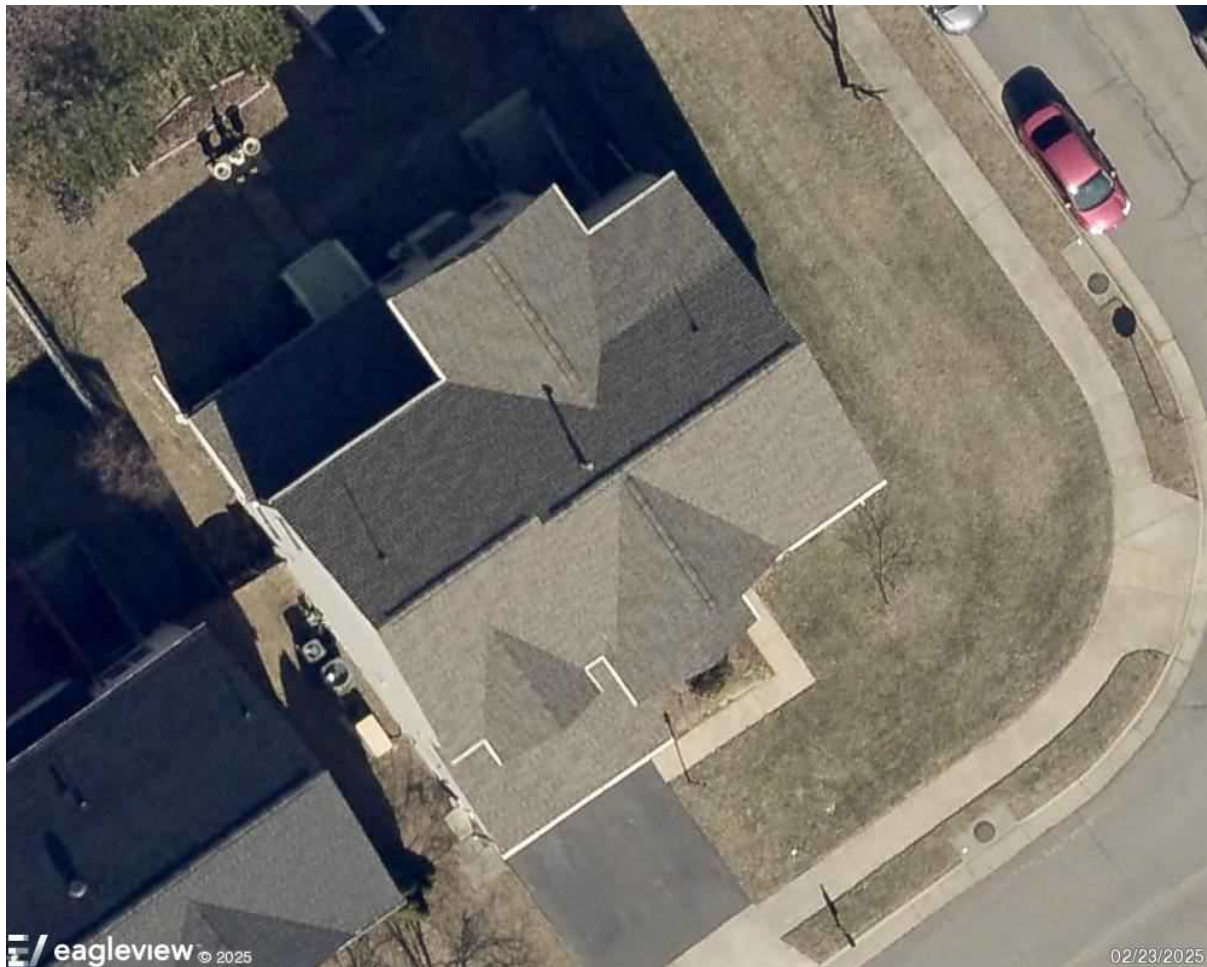
**IMAGES – TOP VIEW****Top Image**

123 Main St. City, ST 12345

Report: 66031914

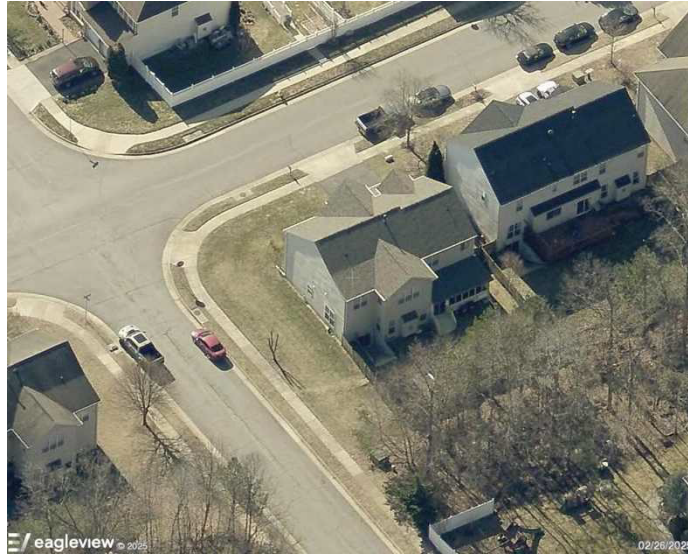
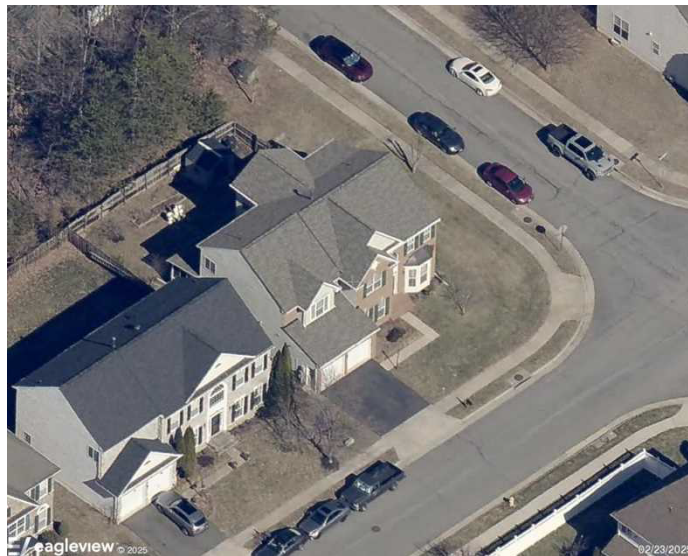
**IMAGES – NORTH & SOUTH****North Side****South Side**



123 Main St. City, ST 12345

Report: 66031914

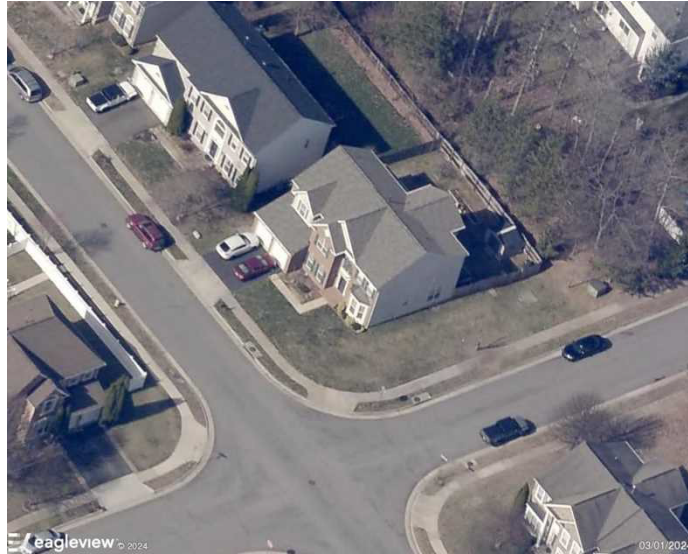
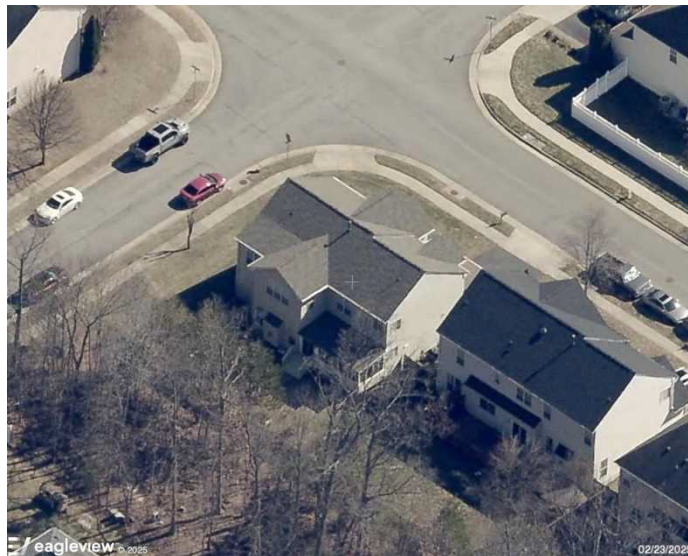
**IMAGES – EAST & WEST****East Side****West Side**



123 Main St. City, ST 12345

Report: 66031914

**STRUCTURE NUMBER LABELS**

123 Main St. City, ST 12345

Report: 66031914

## WALL AREA DIAGRAM

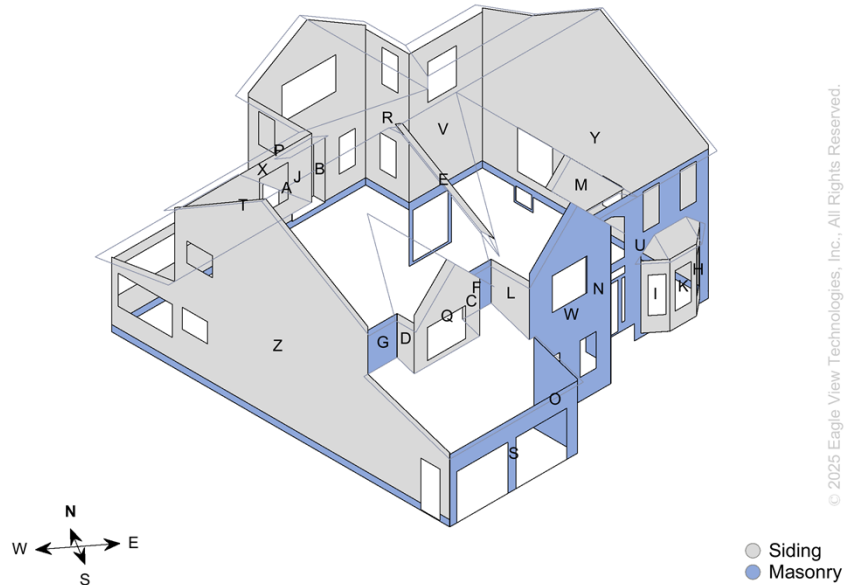

### North

Wall	Siding Wall Area (ft <sup>2</sup> )	Masonry Wall Area (ft <sup>2</sup> )
X	417.7	38.6
T	165.9	0.0
V	207.5	23.9
J	38.5	0.0
<b>Total</b>	<b>829.6</b>	<b>62.5</b>

### East

Wall	Siding Wall Area (ft <sup>2</sup> )	Masonry Wall Area (ft <sup>2</sup> )
C	17.3	0.0
Y	837.5	36.5
R	113.2	6.8
N	0.0	70.9
O	0.0	76.9
B	15.1	0.0
<b>Total</b>	<b>983.1</b>	<b>191.1</b>

### South

Wall	Siding Wall Area (ft <sup>2</sup> )	Masonry Wall Area (ft <sup>2</sup> )
G	0.0	27.3
F	0.0	27.1
Q	80.9	0.0
M	47.1	0.0
H	20.7	0.0
K	27.1	0.0
I	20.8	0.0
W	0.0	254.3
S	0.0	86.5

### West

Wall	Siding Wall Area (ft <sup>2</sup> )	Masonry Wall Area (ft <sup>2</sup> )
Z	914.8	49.9
L	41.8	0.0
P	90.4	0.0
D	17.3	0.0
E	17.9	0.0
A	15.1	0.0
<b>Total</b>	<b>1097.3</b>	<b>49.9</b>

123 Main St. City, ST 12345

Report: 66031914

**WALL AREA DIAGRAM**

U	0.0	173.9
<b>Total</b>	<b>196.6</b>	<b>569.1</b>



123 Main St. City, ST 12345

Report: 66031914

## ALTERNATE WALL VIEW

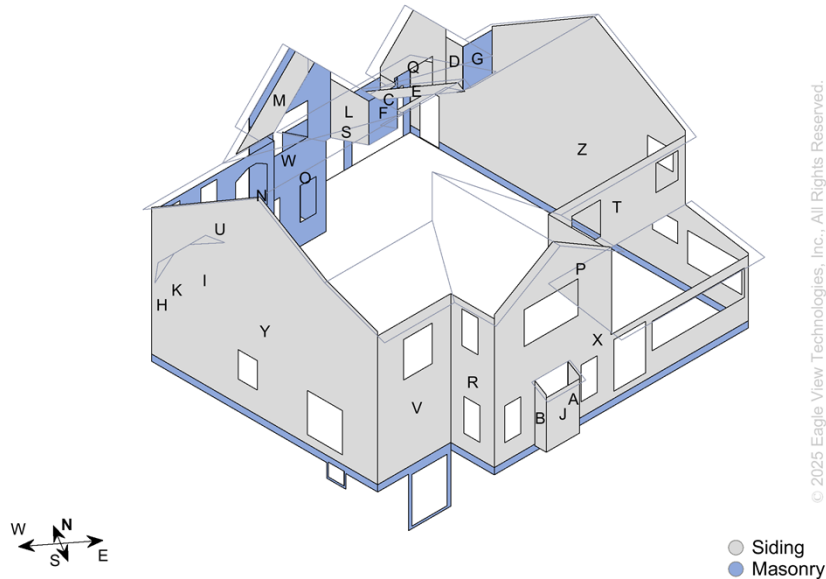

### North

Wall	Siding Wall Area (ft <sup>2</sup> )	Masonry Wall Area (ft <sup>2</sup> )
X	417.7	38.6
T	165.9	0.0
V	207.5	23.9
J	38.5	0.0
<b>Total</b>	<b>829.6</b>	<b>62.5</b>

### East

Wall	Siding Wall Area (ft <sup>2</sup> )	Masonry Wall Area (ft <sup>2</sup> )
C	17.3	0.0
Y	837.5	36.5
R	113.2	6.8
N	0.0	70.9
O	0.0	76.9
B	15.1	0.0
<b>Total</b>	<b>983.1</b>	<b>191.1</b>

### South

Wall	Siding Wall Area (ft <sup>2</sup> )	Masonry Wall Area (ft <sup>2</sup> )
G	0.0	27.3
F	0.0	27.1
Q	80.9	0.0
M	47.1	0.0
H	20.7	0.0
K	27.1	0.0
I	20.8	0.0
W	0.0	254.3
S	0.0	86.5

### West

Wall	Siding Wall Area (ft <sup>2</sup> )	Masonry Wall Area (ft <sup>2</sup> )
Z	914.8	49.9
L	41.8	0.0
P	90.4	0.0
D	17.3	0.0
E	17.9	0.0
A	15.1	0.0
<b>Total</b>	<b>1097.3</b>	<b>49.9</b>

123 Main St. City, ST 12345

Report: 66031914

**ALTERNATE WALL VIEW**

U	0.0	173.9
<b>Total</b>	<b>196.6</b>	<b>569.1</b>

123 Main St. City, ST 12345

Report: 66031914

## WINDOW & DOOR DIAGRAM

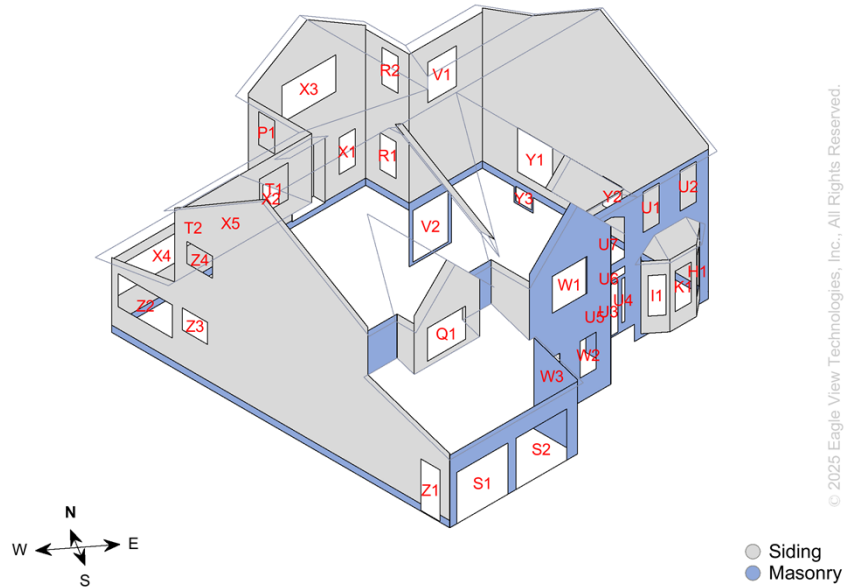

Note: Window & door measurements include trim.

### North

Window/Door	Area (ft <sup>2</sup> )	Perimeter (ft)	Dimensions W x H (ft)
T1	22.5	19.0	4.5 x 5.0
T2	14.0	15.0	3.5 x 4.0
V1	24.8	20.0	4.5 x 5.5
V2	38.5	25.0	5.5 x 7.0
X1	12.5	15.0	2.5 x 5.0
X2	12.5	15.0	2.5 x 5.0
X3	42.5	27.0	8.5 x 5.0
X4	58.0	37.0	14.5 x 4.0
X5	35.0	24.0	5.0 x 7.0
<b>Total</b>	<b>260.3</b>	<b>197.0</b>	<b>n/a</b>

### East

Window/Door	Area (ft <sup>2</sup> )	Perimeter (ft)	Dimensions W x H (ft)
R1	12.5	15.0	2.5 x 5.0
R2	12.5	15.0	2.5 x 5.0
Y1	33.0	23.0	5.5 x 6.0
Y2	12.0	14.0	3.0 x 4.0
Y3	5.0	9.0	2.5 x 2.0
<b>Total</b>	<b>75.0</b>	<b>76.0</b>	<b>n/a</b>

### South

Window/Door	Area (ft <sup>2</sup> )	Perimeter (ft)	Dimensions W x H (ft)
H1	11.0	15.0	2.0 x 5.5
I1	11.0	15.0	2.0 x 5.5
K1	13.8	16.0	2.5 x 5.5
Q1	27.0	21.0	6.0 x 4.5

### West

Window/Door	Area (ft <sup>2</sup> )	Perimeter (ft)	Dimensions W x H (ft)
P1	11.3	14.0	2.5 x 4.5
Z1	21.0	20.0	3.0 x 7.0
Z2	38.3	26.0	8.5 x 4.5
Z3	12.0	14.0	4.0 x 3.0



123 Main St. City, ST 12345

Report: 66031914

## WINDOW & DOOR DIAGRAM

S1	55.8	30.0	8.0 x 7.0
S2	55.8	30.0	8.0 x 7.0
U1	13.8	16.0	2.5 x 5.5
U2	13.8	16.0	2.5 x 5.5
U3	21.0	20.0	3.0 x 7.0
U4	3.0	13.0	0.5 x 6.0
U5	3.0	13.0	0.5 x 6.0
U6	5.0	12.0	5.0 x 1.0
U7	30.5	21.5	5.0 x 6.5
W1	27.5	21.0	5.5 x 5.0
W2	12.5	15.0	2.5 x 5.0
W3	12.5	15.0	2.5 x 5.0
<b>Total</b>	<b>317.0</b>	<b>289.5</b>	<b>n/a</b>

Z4	12.0	14.0	4.0 x 3.0
<b>Total</b>	<b>94.6</b>	<b>88.0</b>	<b>n/a</b>

123 Main St. City, ST 12345

Report: 66031914

## NORTH ELEVATION DIAGRAM

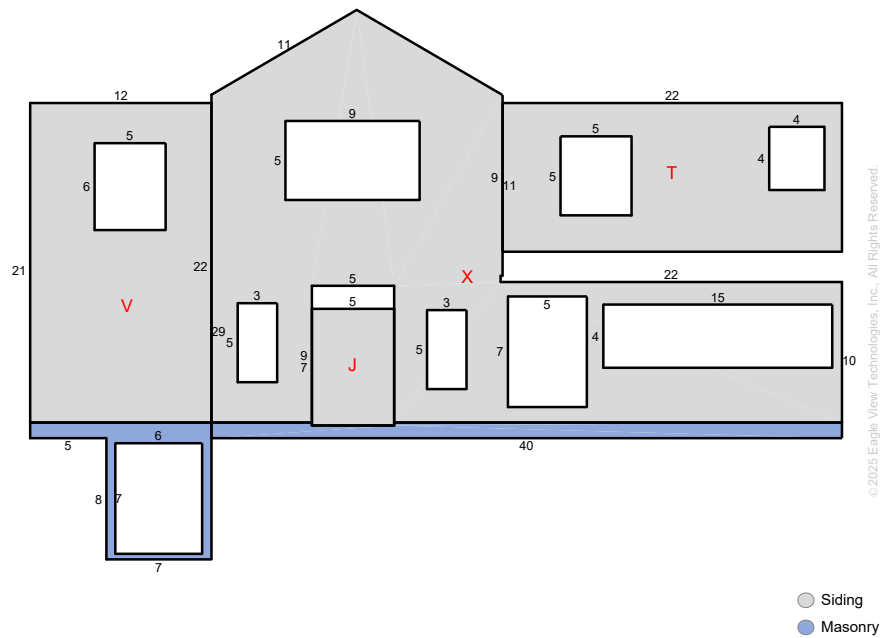

Top of Siding Walls = 81.1 ft  
Bottom of Siding Walls = 78.2 ft

Wall	Siding Wall Area (ft <sup>2</sup> )	Masonry Wall Area (ft <sup>2</sup> )	Window & Door Area (ft <sup>2</sup> )	Window & Door Perimeter (ft)	Window & Door Count
X	417.7	38.6	160.5	118.0	5
T	165.9	0.0	36.5	34.0	2
V	207.5	23.9	63.3	45.0	2
J	38.5	0.0	0	0	0
<b>Total</b>	<b>829.6</b>	<b>62.5</b>	<b>260.3</b>	<b>197.0</b>	<b>9</b>

**Note: On-site verification of yellow shaded areas is needed. Details are on the Wall Measurement Summary Page.** This diagram shows segment lengths rounded to the nearest whole number. The window & door and wall area in square feet (rounded to the nearest tenth) is based on the actual (non-rounded) value of each segment length.

123 Main St. City, ST 12345

Report: 66031914

## EAST ELEVATION DIAGRAM

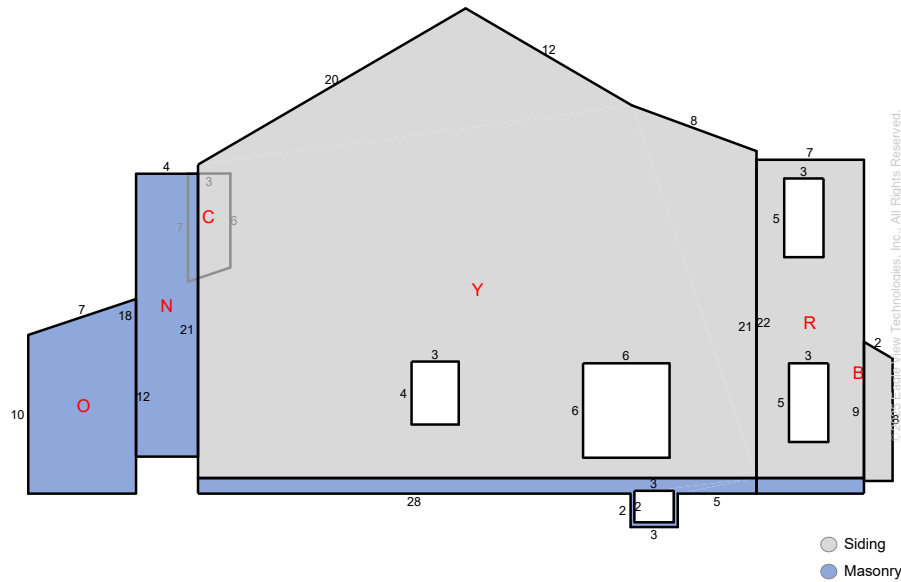

Top of Siding Walls = 52.0 ft  
Bottom of Siding Walls = 46.9 ft

Wall	Siding Wall Area (ft <sup>2</sup> )	Masonry Wall Area (ft <sup>2</sup> )	Window & Door Area (ft <sup>2</sup> )	Window & Door Perimeter (ft)	Window & Door Count
C	17.3	0.0	0	0	0
Y	837.5	36.5	50.0	46.0	3
R	113.2	6.8	25.0	30.0	2
N	0.0	70.9	0	0	0
O	0.0	76.9	0	0	0
B	15.1	0.0	0	0	0
<b>Total</b>	<b>983.1</b>	<b>191.1</b>	<b>75.0</b>	<b>76.0</b>	<b>5</b>

**Note: On-site verification of yellow shaded areas is needed. Details are on the Wall Measurement Summary Page.** This diagram shows segment lengths rounded to the nearest whole number. The window & door and wall area in square feet (rounded to the nearest tenth) is based on the actual (non-rounded) value of each segment length.



123 Main St. City, ST 12345

Report: 66031914

## SOUTH ELEVATION DIAGRAM

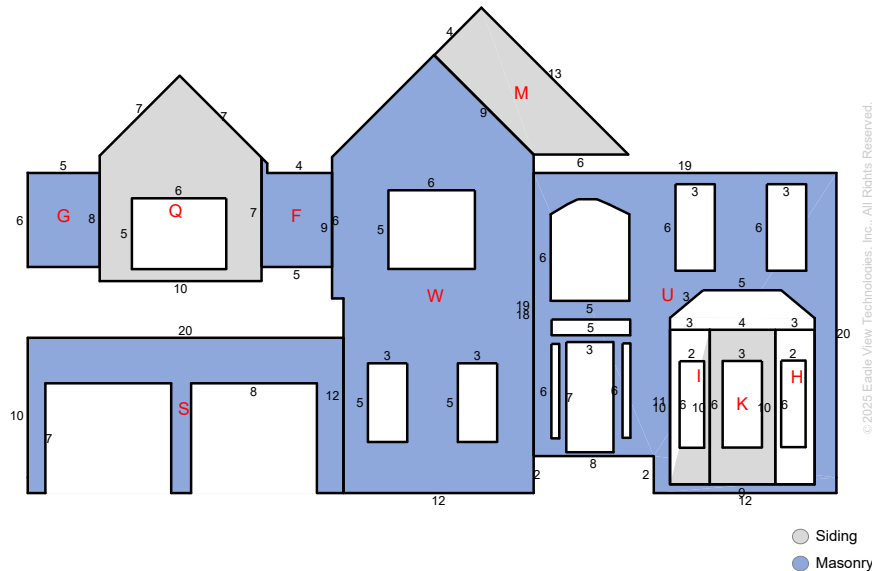

Top of Siding Walls = 42.9 ft  
Bottom of Siding Walls = 35.8 ft

Wall	Siding Wall Area (ft <sup>2</sup> )	Masonry Wall Area (ft <sup>2</sup> )	Window & Door Area (ft <sup>2</sup> )	Window & Door Perimeter (ft)	Window & Door Count
G	0.0	27.3	0	0	0
F	0.0	27.1	0	0	0
Q	80.9	0.0	27.0	21.0	1
M	47.1	0.0	0	0	0
H	20.7	0.0	11.0	15.0	1
K	27.1	0.0	13.8	16.0	1
I	20.8	0.0	11.0	15.0	1
W	0.0	254.3	52.5	51.0	3
S	0.0	86.5	111.6	60.0	2
U	0.0	173.9	90.1	111.5	7
<b>Total</b>	<b>196.6</b>	<b>569.1</b>	<b>317.0</b>	<b>289.5</b>	<b>16</b>

**Note: On-site verification of yellow shaded areas is needed. Details are on the Wall Measurement Summary Page.** This diagram shows segment lengths rounded to the nearest whole number. The window & door and wall area in square feet (rounded to the nearest tenth) is based on the actual (non-rounded) value of each segment length.

123 Main St. City, ST 12345

Report:

**SOUTH ELEVATION DIAGRAM**

**Note: On-site verification of yellow shaded areas is needed. Details are on the Wall Report Summary Page.** This diagram shows segment lengths rounded to the nearest whole number. The window & door and wall area in square feet (rounded to the nearest tenth) is based on the actual (non-rounded) value of each segment length.

123 Main St. City, ST 12345

Report: 66031914

## WEST ELEVATION DIAGRAM

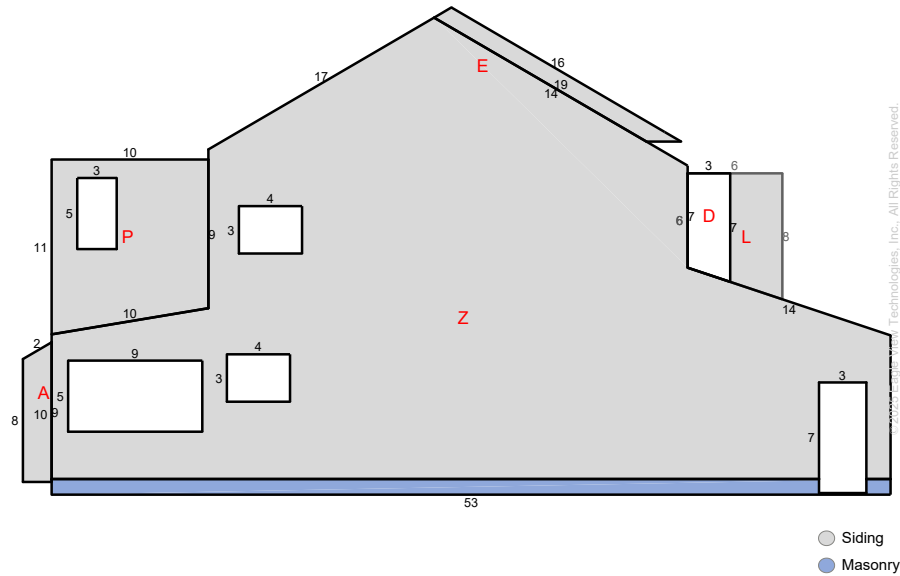

Top of Siding Walls = 97.8 ft  
Bottom of Siding Walls = 91.9 ft

Wall	Siding Wall Area (ft <sup>2</sup> )	Masonry Wall Area (ft <sup>2</sup> )	Window & Door Area (ft <sup>2</sup> )	Window & Door Perimeter (ft)	Window & Door Count
Z	914.8	49.9	83.3	74.0	4
L	41.8	0.0	0	0	0
P	90.4	0.0	11.3	14.0	1
D	17.3	0.0	0	0	0
E	17.9	0.0	0	0	0
A	15.1	0.0	0	0	0
<b>Total</b>	<b>1097.3</b>	<b>49.9</b>	<b>94.6</b>	<b>88.0</b>	<b>5</b>

**Note: On-site verification of yellow shaded areas is needed. Details are on the Wall Measurement Summary Page.** This diagram shows segment lengths rounded to the nearest whole number. The window & door and wall area in square feet (rounded to the nearest tenth) is based on the actual (non-rounded) value of each segment length.



123 Main St. City, ST 12345

Report: 66031914

## WALL MEASUREMENT SUMMARY

### All Structures

### Wall Area Waste Calculations

#### Siding Material

Waste %	0%	10%	11%	12%	13%	14%	15%	20%
Area (ft <sup>2</sup> )	3,107	3,417	3,448	3,479	3,510	3,542	3,573	3,728
Squares	31.1	34.2	34.5	34.8	35.1	35.4	35.7	37.3

#### Masonry Material

Waste %	0%	10%	11%	12%	13%	14%	15%	20%
Area (ft <sup>2</sup> )	873	960	969	977	986	995	1,003	1,047
Squares	8.7	9.6	9.7	9.8	9.9	9.9	10	10.5

The tables above show the total wall area excluding windows and doors, based upon different waste percentages. The waste factor is subject to the complexity of the structure, image quality, siding techniques and your experience. Please consider this when calculating appropriate waste percentages. Note that only the wall area is included in these waste calculations. Accessories may require additional material.

### Total Lengths & Areas

#### Wall Area excluding Windows & Doors

Total = 3979.2 ft<sup>2</sup>

Siding = 3106.6 ft<sup>2</sup>

Masonry = 872.6 ft<sup>2</sup>

#### General Totals

Wall Facets = 26

Windows &amp; Doors = 35

Window and Door Area = 746.9 ft<sup>2</sup>

Window &amp; Door Perimeter = 650.5 ft

Fascia (Eaves + Rakes) = 376 ft

Top of Siding Walls = 273.8 ft

Bottom of Siding Walls = 252.8 ft

#### Property Location

Longitude = -77.6165318

Latitude = 38.7783282

#### Corner Totals

	Siding to Siding	Masonry to Masonry	Siding to Masonry	Total
Inside Corners	48.3 ft	54.0 ft	21.4 ft	<b>123.7 ft</b>
Outside Corners	103.8 ft	34.3 ft	44.5 ft	<b>182.6 ft</b>
Inside Corners > 90	0.0 ft	0.0 ft	21.2 ft	<b>21.2 ft</b>
Outside Corners > 90	20.6 ft	0.0 ft	0.0 ft	<b>20.6 ft</b>

#### Notes

There were no changes to the structure in the past four years.

#### Report Comments

Due to obstructions in available images of this property, please verify measurements on portion of structure highlighted in yellow.